Issue 1075
September 21, 2015

US WEEKLY

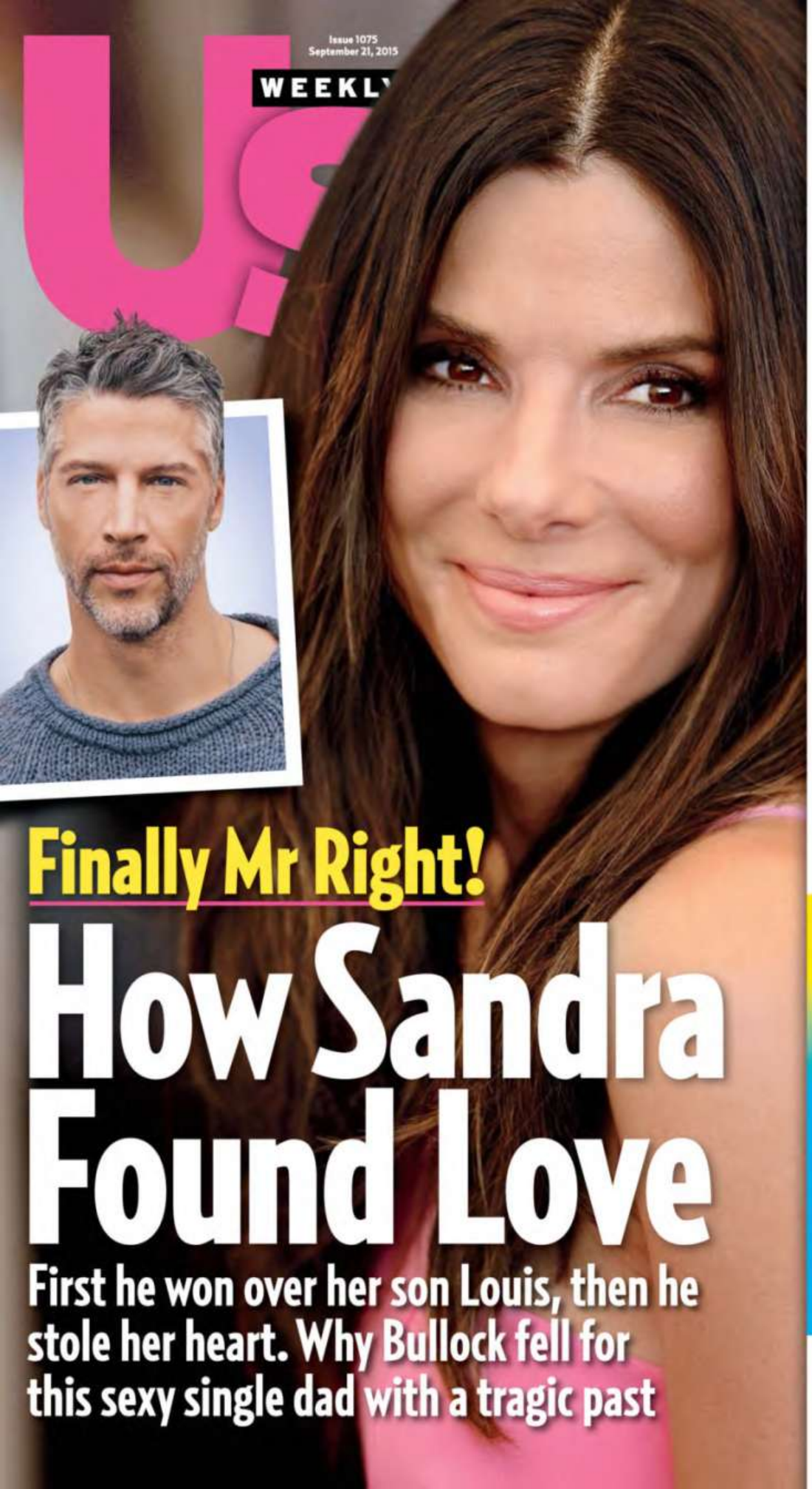

Finally Mr Right!

How Sandra Found Love

First he won over her son Louis, then he stole her heart. Why Bullock fell for this sexy single dad with a tragic past

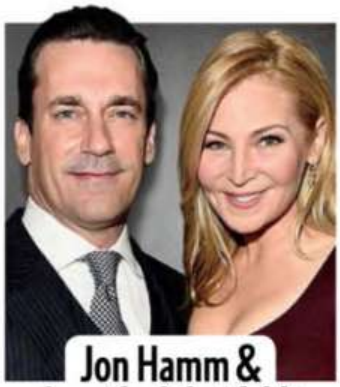

Jon Hamm & Jennifer Westfeldt

WHY THEY SPLIT

DUGGAR WEDDING

FALL'S BEST TV

Stars Give Us a Sneak Peek!

KURT
WELLER
FBI

Piecing together her past.
One tattoo at a time.
FBI
C.I.R.G.
BLINDSPOT
SERIES PREMIERE
MONDAY SEPT 21 • 10/9c
NBC
AFTER THE VOICE
A Division of NBCUniversal

RED CARD

ROSIE HUNTINGTON-WHITELEY
Cushnie et Ochs suited her June 2.

SHAILENE WOODLEY
Her Ralph Lauren Collection was sweet and low March 11.

CAMILLA BELLE
The star wore Chopard jewels with Schiaparelli Haute Couture Feb. 22.

BRYCE DALLAS HOWARD
She took a plunge in Emilio Pucci June 9.

DOUTZEN KROES
Curves behind! The model wore Maison Margiela May 21.

FROM LEFT: KARWAI TANG/WIREIMAGE; ANTHONY HARVEY/GETTY IMAGES; FREDERICK M. BROWN/GETTY IMAGES; SARA DE BOER/STARTRAKS PHOTO; GEORGE PIMENTEL/AMFAR15/WIREIMAGE; FREDERICK M. BROWN/GETTY IMAGES; XPOSURE/AKM-GSI; DOUG PETERS/PA IMAGES/STARTRAKS PHOTO; PG/SPLASH NEWS; MATT BARON/BEIMAGES

Bringing Sexy Back

Hollywood's true head-turners know how to make a dramatic entrance — and exit

GABRIELLE UNION
Being Mary Jane's lead took a shine to Halston Heritage June 28.

EMMA STONE
Rear window: She channeled old glamour in silk Dior May 15.

AMBER HEARD
Black tie: Mrs. Depp partied in silk chiffon Emilio Pucci June 30.

ELIZABETH BANKS
Her May 8 embellished crepe Marchesa halter was pitch-perfect.

SIENNA MILLER
On May 21, she gave a bold shoulder in Ralph Lauren Collection.

By **Hannah Deely & Jessica Ferri**

RED CARPET

Who Wore It BEST?

Us asked 100 people in NYC's Rockefeller Center

DIANE KRUGER 77%

3X1

PADMA LAKSHMI 23%

JENNIFER LOPEZ 92%

GARCELLE BEAUVAIS 8%

RACHEL ZOE

CÉLINE DION 69%

EMILY RATAJKOWSKI 31%

BALMAIN

CLOCKWISE FROM LEFT: THE GROSBY GROUP/AKM-GSI; SPLASH NEWS; ROGER/AKM-GSI; DAVID LIVINGSTON/GETTY IMAGES; VANTAGENEWS/AKM-GSI; DENISE TRUSCELLO/WREIMAGE

By **Hannah Deely & Rachel LeWinter** / With reporting by Jamie Blynn

SPEND A LITTLE SAY A LOT

DSW

DESIGNER SHOE WAREHOUSE®

RED CARPET

Who Wore It BEST?

Us asked 100 people in NYC's Rockefeller Center

FROM LEFT: ROGER WONG/INF PHOTO; DANNY MARTINDALE/WIREIMAGE; PGSK/MEDIAPUNCH

By **Hannah Deely & Rachel LeWinter** / With reporting by Jamie Blynn

HAVE AN AHA-VOCADO MOMENT

It's only so often that you get to experience the epiphany of beautifully ripe avocados and a few select ingredients hand-mashed into perfect guacamole. At Chipotle, "only so often" is any time you like. That's because we make batch after batch of fresh, delicious guac several times a day. So thwap some on your burrito, taco, or bowl and experience a little enlightenment by avocado.

CHIPOTLE

EYE BOOSTER™

$15

INSTANT LASH EXTENSION KIT

Inspire serious lash envy with this revolutionary DIY lash extension kit. Brush on mascara and lash extensions in 2 minutes to completely transform your lashes and see shockingly outrageous results!

#EYEBOOSTER

WARNING!

Lash extension addiction WILL occur. May also trigger compliments from random strangers.

No false eyelashes added to model's own lashes.

DIY Lash Extension

PHYSICIANS FORMULA®

Rx For Glamour

SEE THE SHOCKING VIDEO

PFeyebooster.com

CHAD & AVRIL WHAT WENT WRONG

It was just too complicated. Two years after saying "I do," **Avril Lavigne** announced she and Nickelback frontman **Chad Kroeger** have separated. "Through not only the marriage, but the music as well, we've created many unforgettable moments," the Canada native, who accepted Kroeger's proposal after just one month of dating, wrote on Instagram September 2. "We are still, and forever will be, the best of friends."

L8R BOI The pair almost ended things last fall. "This was bound to happen," reveals a source close to the "Fly" singer. "They got in huge fights over everything." But when Lavigne, 30, was diagnosed with Lyme disease last October, "Chad stuck around so he could be there for her," adds the insider. Bedridden for five months, she leaned on her husband, 40, for support. "After she regained her strength, their problems started up again," says the source. "They couldn't put up with each other anymore."

Kroeger

Lavigne (in Los Angeles July 25) "couldn't deal with Chad's attitude," says a source.

XAVIER COLLIN/IMAGE PRESS; RB/BAUER-GRIFFIN/GC IMAGES (INSET)

By **Jamie Blynn, Sarah Grossbart & Ashley Spencer** / With reporting by Jennifer Peros & Tatiana Steelman

MONDAYS
SEPT 21 **FOX**

DC COMICS™

THEY SEE THE FUTURE.
SHE STOPS THE CRIME.
MINORITY REPORT
MONDAYS
SEPT 21 FOX

He just found out he's got a kid who's got a kid.

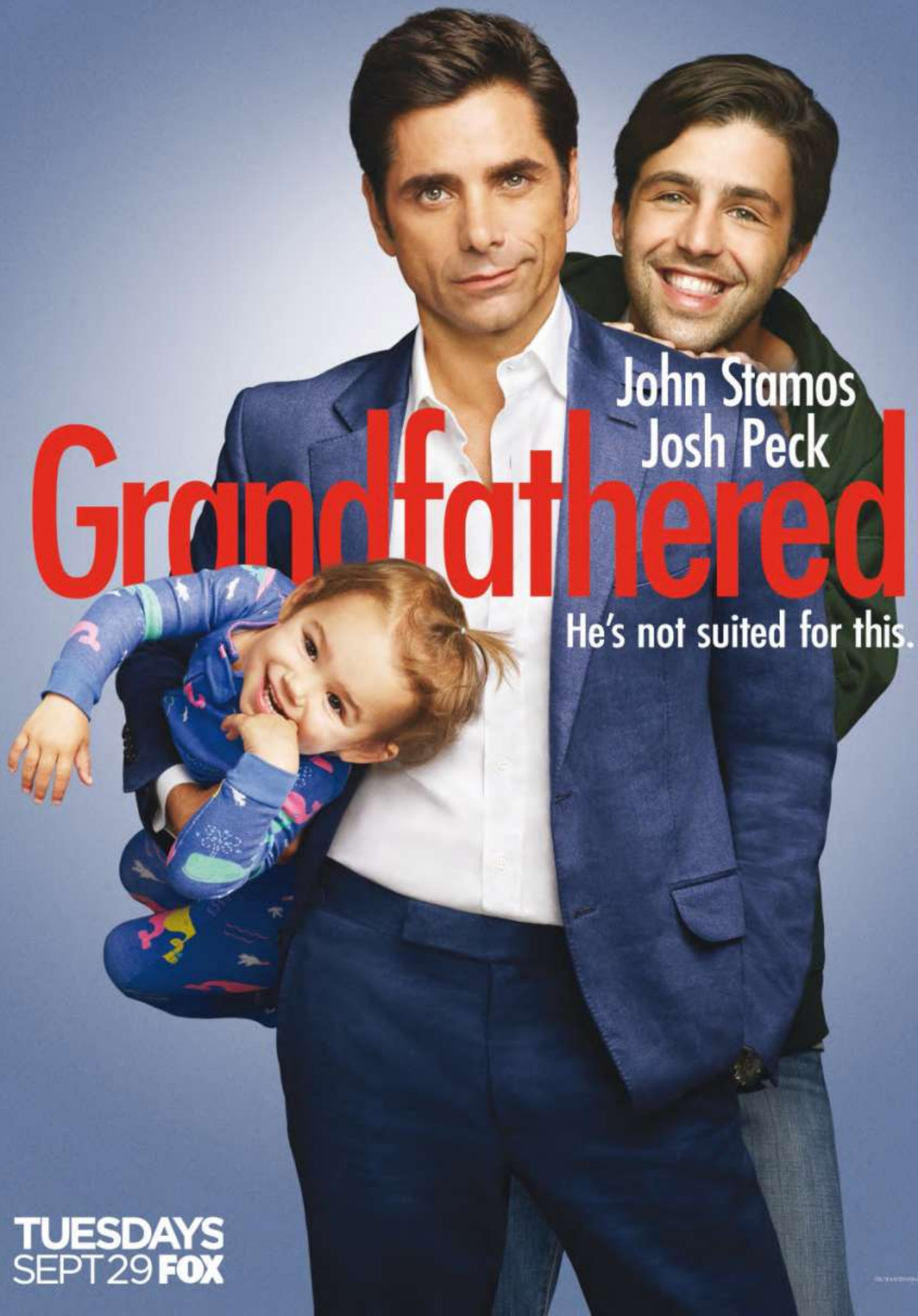

TUESDAYS
SEPT 29 FOX

ROB LOWE FRED SAVAGE

Two brothers. One's a lawyer. The other played one on TV.

TUESDAYS
SEPT 29 **FOX**

LEA MICHELE
ARIANA GRANDE
"YOUR NEXT TV OBSESSION"
– ENTERTAINMENT WEEKLY
DIEGO BONETA
SKYLER SAMUELS

EMMA ROBERTS
KEKE PALMER
A killer new series from the creators of
GLEE and AMERICAN HORROR STORY
SCREAM QUEENS
2-Hour Premiere
TUESDAY
SEPT 22 FOX
Viewer discretion is advised.
NICK JONAS
JAMIE LEE CURTIS

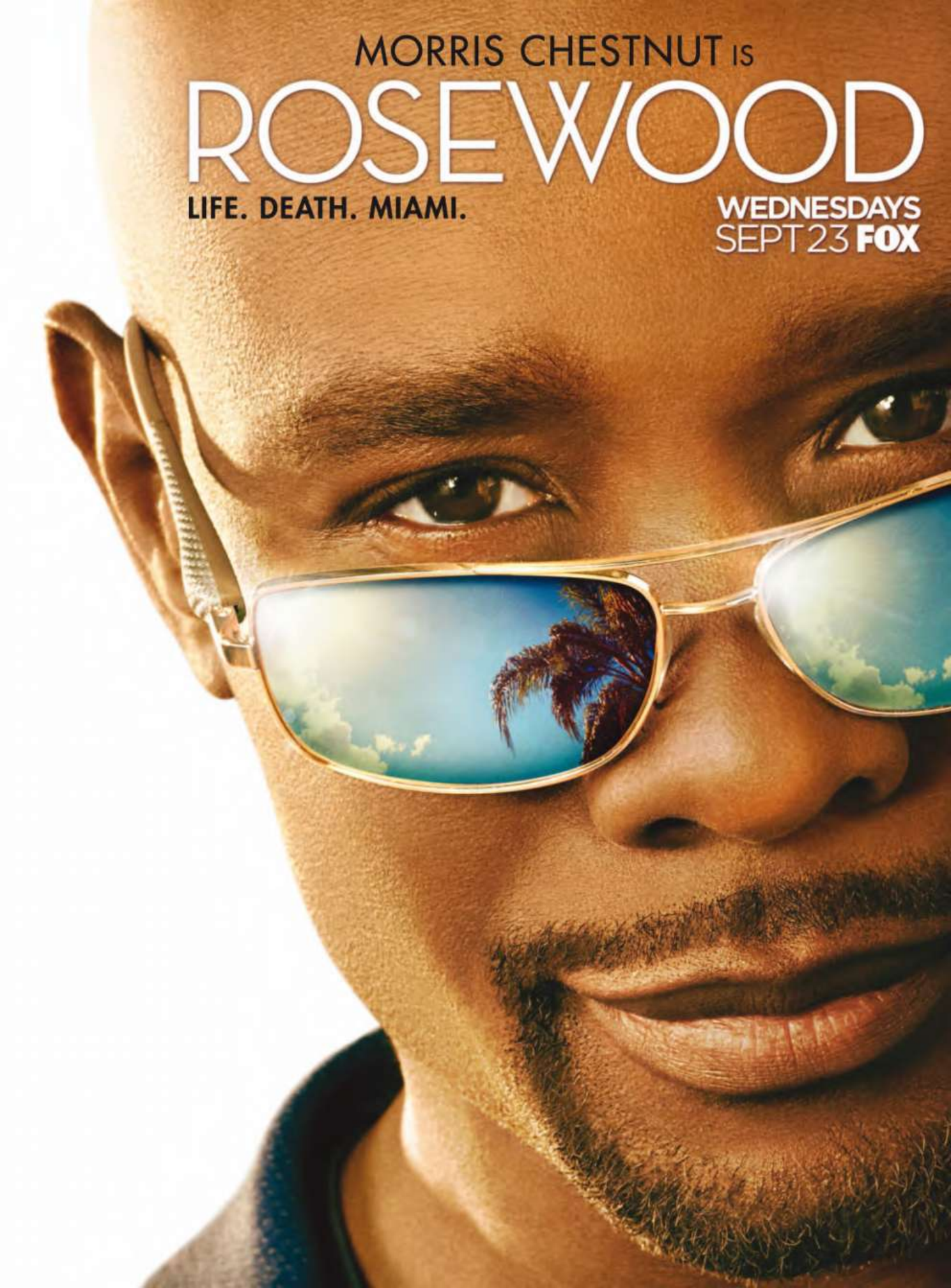
MORRIS CHESTNUT IS
ROSEWOOD
LIFE. DEATH. MIAMI.
WEDNESDAYS
SEPT 23 FOX

Welcome back
to the Lyons den.
Empire
WEDNESDAYS
SEPT 23 FOX
FOX, TM & © 2015 FOX and its related entities. All Rights Reserved.

"I knew it was coming," said Fedotowsky (with Manno June 10). "I just didn't know how."

A RING FOR ALI

Bachelorette no more: **Ali Fedotowsky** accepted a proposal from boyfriend of two-plus years **Kevin Manno** September 2. "We cried, we laughed, our dog Owen wore a tux," she tells *Us*. "It was such a special moment." For the blogger, 30, the Neil Lane solitaire is nice, but the real prize is life with radio host Manno, 32. As she told *Us* in 2014, "He's just exactly what I was looking for."

US POLL OF THE WEEK

Readers of **Usmagazine.com** weigh in

Better Off Blonde?

Kylie Jenner, 18, debuted her self-described "ashy dirty blonde" mane (*right*) on Instagram September 1.

67% SAID NO

Ripped From the Headlines!

As NBC's *Law & Order* turns 25, *Us* investigates its copycat cases

'Tom Cruise'
A year after Cruise's infamous 2005 *Today* interview, **Norman Reedus** played an influential rocker with a penchant for ranting against psychiatry's evils.

'Casey Anthony'
A 2009 *SVU* episode kicks off with **Hilary Duff** (*right*) hosing down the inside of a car trunk — just before she's accused of murdering her 2-year-old daughter.

'Mel Gibson'
In 2006's "In Vino Veritas," **Chevy Chase** (*right*) stars as a fading actor whose slurry anti-Semitic tirades lead police to discover he killed a Jewish producer.

'Paula Deen'
Cybill Shepherd's Southern-bred Chef Jolene is sued for referring to her restaurant's black employees as "field hands" on a 2013 *SVU* episode.

'Jon Gosselin'
Comic **Jim Gaffigan** (*right*) guested in 2009 as the reality star of *Larry Plus 10*. His crime: bludgeoning his wife to death when she refused to let their brood on TV.

CLOCKWISE FROM TOP RIGHT: VIVIEN KILLILEA/GETTY IMAGES FOR HAUTE LIVING; CHARLEY GALLAY/GETTY IMAGES FOR KARDASHIAN/JENNER APPS; N/C (2); VIRGINIA SHERWOOD/NBC/NBCU PHOTO BANK VIA GETTY IMAGES; MARCEL THOMAS/FILMMAGIC; N/C; COURTESY OF FEDOTOWSKY/WWW.ALILUVS.COM; TODD WILLIAMSON/GETTY IMAGES

Be *deliciously*

out of your comfort zone this weekend.

From Hilton Austin to DoubleTree Suites by Hilton Lexington, you'll never run out of places for your taste buds to go exploring.

Always get the lowest price* on your getaway, only when you book direct at

HILTON.COM **1-800-HILTONS** **HILTON HHONORS APP**

Hilton · Waldorf Astoria · Conrad · canopy · Curio · DoubleTree · Embassy Suites · Hilton Garden Inn · Hampton · Homewood Suites · Home2 · Hilton Grand Vacations · Hilton

© 2015 Hilton Worldwide

*Visit Hilton.com to learn more about our Best Price

®, TM, © 2015 Kellogg NA, Co.

Stick it to temptation.

Special K Protein. Crunchy and hearty to help satisfy your hunger.

FOR A FULL LIST OF PRODUCTS, GO TO *USMAGAZINE.COM*

WHAT'S IN MY BAG?

Always in style! **Heidi Klum**, 42, empties out her purse for *Us*

From the catwalk to the sidewalk: The host of Lifetime's *Project Runway* (Thursdays at 9 P.M.) uses her Versace tote as a "working bag," she tells *Us*. "I'm going from place to place, so it gets messy. I can't throw things away!" The Heidi Klum Intimates designer and mom of four, dating art dealer **Vito Schnabel**, 29, puts her essentials on display.

PICK AND CHEWS

"I like to have Wrigley's spearmint gum. It's more of a quick 'chomp-chomp' until the flavor is gone. I just like to have fresh breath."

SOFTEN UP

"All the layers of makeup and powder make my face dry, so I like to take it all off and put on moisturizer. I have this tiny container from Mario Badescu. I like the Buttermilk moisturizer."

ANCIENT SCRIBBLES

"I have a Smythson notebook in my bag because I like to take notes. I'm still old-fashioned in that way. I like to write down things that I have to get for the kids, or that I have to pick up dry cleaning."

WINNING TUNES

"My gold Beats headphones are quite big and flashy. I listen to a mixture of music. I like hip-hop and oldies, and I have a lot of pop music, so it's like a real mixed bag on my playlist."

HER MANE PRIORITY

"I keep a cute, white Mason Pearson hairbrush, so I don't get a big mat on the back of my head!"

JOHNS PKI/SPLASH NEWS

Still life by **Michael Pirrocco**

Jessica Simpson

25 Things You Don't Know About Me

The fashion mogul, 35, fills *Us* in

The Jessica Simpson Collection marks its 10th anniversary this month.

1. My favorite ice cream is pistachio or butter pecan.
2. As a kid, I left space camp because the ice cream was dehydrated. But I still dream of being an astronaut.
3. Marc Chagall is my favorite artist.
4. I make my kids [Maxwell, 3, and Ace, 2] dinner almost every night.
5. **Robert Plant**, **Sting**, **Willie Nelson** and Sam Cooke are my favorite male voices.
6. I always know when a house is haunted.
7. I haven't watched a sitcom since *Friends*, but would definitely star in one.
8. My go-to getting-ready song is the White Stripes' "Icky Thump."
9. I love cinematography.
10. I analyze my dreams with a dream book.
11. I'm not a runner. I mosey.

12. When I make a birthday wish, I always save the candle.
13. I can smell everything, but have very selective hearing.
14. I have moved more than 20 times in my life, but I'm still a homebody.
15. I never watched animated movies until I had kids.

16. I can hold my breath longer than **Justin Bieber** can.
17. I used to perform on cruise ships.
18. My favorite movie is *Great Expectations*, and that's why I made it the theme of my wedding.
19. I'm fiercely competitive in every aspect of my life. Especially the game of Scattergories.

20. I collect heads-up pennies and turn over the ones that aren't.
21. I always take credit for my farts.
22. When I write, I use different colors of ink and styles of handwriting, depending on my mood.

23. I know more about dinosaurs than the average multihyphenate.
24. One of my pet peeves is writing with incorrect grammar.
25. When I'm nervous, I take off my shoes so I can feel grounded. But I still won't wear flats.

CLOCKWISE FROM LEFT: DONATO SARDELLA/GETTY IMAGES FOR JOHN VARVATOS; WARNER BROS./COURTESY OF EVERETT COLLECTION; SHUTTERSTOCK (2); KGC-11/STARMAXINC.COM/NEWSCOM; STILL LIFE: WENNER MEDIA

EMMYS®

67TH EMMY AWARDS

IT'S GONNA BE MAGICAL.

LIVE! SUN SEPT 20
8ET/5PT **FOX**
Hosted by **ANDY SAMBERG**

Watch Backstage LIVE on
FOX.com and Emmys.com

LOOSE TALK

WHAT THE STARS SAID THIS WEEK

"Being single ... has been very, very, very profound. And I feel like all men should suck my toe."
BRITNEY SPEARS

"I admit I had judgment toward that way of life, but that judgment has completely left me. I am 1,000 percent empathetic."
On women who give up their careers to be moms,
LAKE BELL

"I heard that playing doubles with your significant other is the fastest way to breaking up."
On why he won't play tennis with Kat Dennings,
JOSH GROBAN

"It's difficult for people to separate us. The internet wants to freeze this moment in time and constantly repeat it."
On trying to move on from boyfriend of three years Justin Bieber,
SELENA GOMEZ

"That bottle of wine that you have in case of a 'special occasion' and how 7pm starts to feel real 'special' when you got no other booze."
Tweeting,
ANNA KENDRICK

"It's not that I don't get lonely sometimes, but I'm OK about it."
On being single for the past five years,
COLIN FARRELL

"There's always going to be somebody bigger than you in the gym and somebody else skinnier than you. You're always going to be right in the middle — unless you're me."
JOE MANGANIELLO

"When is the Taylor Swift squad calendar coming out?"
Tweeting,
OLIVIA WILDE

"Someone's gotta get up with the baby. And changing a nasty diaper with a hangover is not a fun deal."
On how fatherhood has changed his partying lifestyle,
NICK LACHEY

CLOCKWISE FROM LEFT: GREGG DEGUIRE/WIREIMAGE; CHP/FAMEFLYNET PICTURES; JEFF VESPA/WIREIMAGE; KRISTIN CALLAHAN/EVERETT COLLECTION

THAT JUST BRUSHED CLEAN FEELING
when it's dentist day, but that delicious donut could not be denied.
Orbit
peppermint
©2015 Wm. Wrigley Jr. Company. Orbit, Orbit O Design and all affiliated designs are trademarks of the Wm. Wrigley Jr. Company or its affiliates.

INSIDE Us

Hot Hollywood

9 WHAT'S GOING ON THIS WEEK
Avril Lavigne and **Chad Kroeger** separate after two years of marriage. Plus: 25 things you don't know about fashion mogul **Jessica Simpson**

Hot Pics

28 THE WEEK'S EVENTS
● **Ben Affleck** and **Jennifer Garner**, en route to divorce, put on a united front in Santa Monica
● **Jennifer Aniston** rocks workout gear in Atlanta

Features

54 HOW SANDRA FOUND LOVE AGAIN
Bullock is moving fast with her new flame, photographer **Bryan Randall**. Meet the man who makes her smile — and learn all about the couple's sexy date nights

60 A DUGGAR WEDDING
Jim Bob and **Michelle**'s niece **Amy** ties the knot in an Arkansas celebration with the family

62 JON & JENNIFER: IT'S OVER
Mad Men star **Hamm** and filmmaker **Westfeldt** confirm long-swirling rumors and announce they're splitting after 18 years. *Us* explores what drove them apart

64 SHOWS THAT RULE!
Us delivers the goods on 34 fall TV picks — from the killer thriller *Scream Queens* to the fairy-tale fun of *Once Upon a Time*

News

47 HOT STUFF
Rob Kardashian slims down, shapes up — and starts shooting again; undercover lovers **Katie Holmes** and **Jamie Foxx** are still trying to hide their two-year relationship

50 LOVE LIVES
NFL romance report! Green Bay Packer **Aaron Rodgers** gets serious with **Olivia Munn**, and the New York Jets' **Eric Decker** and wife **Jessie James Decker** welcome a son to their team

78 THIS MINUTE YOU WANT TO KNOW ABOUT
Jewel's dark past, detailed in a new memoir

Style

84 LAUREN'S FASHION WEEK DEBUT
Conrad takes *Us* behind the scenes of her very first NYC runway show

86 JESSICA'S HONEST ADVICE
Alba introduces Honest Beauty, her 84-piece makeup and skincare line. Plus: her tips on getting gorgeous for work, date nights and the weekend

88 MAKING WAVES!
One tool is all you need for five bombshell hair looks

In Every Issue

2 RED CARPET
24 LOOSE TALK
53 THE RECORD
90 *US* MUSTS
94 FASHION POLICE
96 FASHION POLICE: EXTRA!

Hilary Duff showed off her bikini bod on vacation in Kihei, HI, Aug. 30. For more Hot Pics, flip to page **28**

Dancing With the Stars' **Derek Hough** and **Bindi Irwin** visited California's Wildlife Learning Center Sept. 2. See more TV stars on page **64**

CONTACT US

LETTERS TO *US WEEKLY*
1290 Avenue of the Americas
New York, NY 10104-0298

Subscriber services available now at ***usmagazine.com/customerservice***

- SUBSCRIBE
- PAY YOUR BILL
- MISSING ISSUES
- CANCEL
- CHANGE OF ADDRESS
- RENEW
- GIVE A GIFT

FROM TOP: LOS-FLIGHTRISK-PULE/AKM-GSI; SPLASH NEWS

NEW

Straight Talk wireless

Place your phone here to cut your wireless bill in half**

NOW WITH 5GB OF HIGH-SPEED DATA

Bring your own phone to Straight Talk and get unlimited talk, text and data with the first 5GB of up to 4G LTE† data for just $45 a month. With a simple switch of a SIM card, almost any phone can be a Straight Talk Wireless phone. Keep your phone, network, and number for half the cost.** Learn more at **StraightTalkBYOP.com**

$45 NO-CONTRACT 30-DAY PLAN **UNLIMITED** TALK · TEXT · DATA FIRST 5GB HIGH SPEED THEN 2G*

** "Cut your bill in half" and "Save up to half the cost" are based on a service comparison of the two largest contract carriers' monthly online prices for comparable individual post-paid contract service plans, including overage charges, and Straight Talk's $45 service plan. Excludes the cost of the phone and limited time promotions. Source: Contract carriers' websites, July 2015.

† To get 4G LTE speed, you must have a 4G LTE capable device and 4G LTE SIM. Actual availability, coverage and speed may vary. LTE is a trademark of ETSI.

* At 2G speed, the functionality of some data applications such as streaming video or audio may be affected. All currently active Straight Talk BYOP customers will also receive the first 5GB Data at High Speeds at the start of their next 30 day cycle. Please refer always to the Terms and Conditions of Service at StraightTalk.com

Only at Walmart

"Unlike the last few months, there didn't seem to be much tension," a source tells *Us* of **Ben Affleck** and **Jennifer Garner**'s visit to a Santa Monica pediatrician Sept. 3.

A United Front!

Bradley Cooper and **Irina Shayk** enjoyed the beach in Brigantine, NJ, Sept. 5, with his mom, Gloria.

Team colors! **Mila Kunis** and **Ashton Kutcher** celebrated the L.A. Dodgers' Sept. 1 home game win.

A source tells *Us* **Jennifer Aniston** (Sept. 1) has been "in a really great mood" while filming *Mother's Day* in Atlanta.

The Newlywed's Back at Work!

TO GET EVEN MORE CELEBRITY HOT PICS EVERY DAY, CHECK OUT **USMAGAZINE.COM**

CLOCKWISE FROM LEFT: GOODWIN/FAMEFLYNET PICTURES; THEIMAGEDIRECT.COM; AKM-GSI; GAC/SPLASH NEWS

By **Rachel Chang** / With reporting by Travis Cronin, Megan French & Amy Sultan

HOT PICS!

Katie's Rain Dance!

Katie Holmes (in NYC Sept. 2) called acting in and directing the drama *All We Had* "a huge challenge, but worth it."

Cigar Buddies!

After posing with **Jay Z** at Philadelphia's Made in America festival Sept. 5, **Nick Jonas** (left) watched Beyoncé's set with him.

Reese Witherspoon (left, in 7 for All Mankind jeans) lunched with **Lena Dunham** in Beverly Hills Sept. 1.

CLOCKWISE FROM LEFT: AKM-GSI; KEVIN MAZUR/GETTY IMAGES FOR ANHEUSER-BUSCH; PHOENIX/AKM-GSI

By **Rachel Chang**

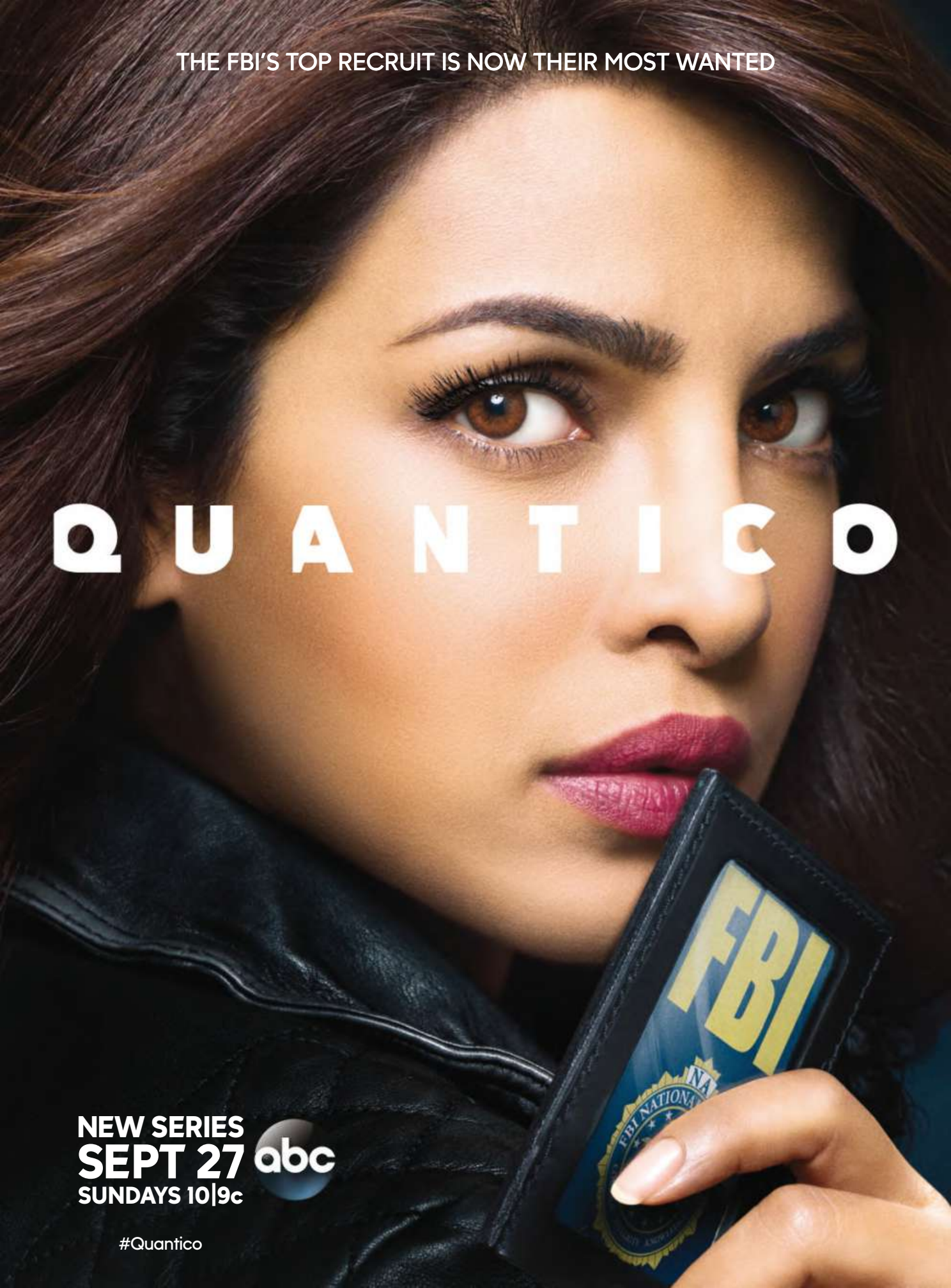
THE FBI'S TOP RECRUIT IS NOW THEIR MOST WANTED
QUANTICO
FBI
NEW SERIES
SEPT 27
SUNDAYS 10|9c
abc
#Quantico

HOT PICS

Kate Mara and **Jamie Bell** walked her Boston terrier in Malibu Sept. 3.

The Fantastic Two!

"Do you like this look Ed Oneal [*sic*]?" **Sofía Vergara** — wigged out as Peggy Bundy — posted Sept. 2.

Hook, line and sinker! President **Barack Obama** caught hold of a salmon while visiting fishermen in Dillingham, AK, Sept. 2.

The President's Reel Deal!

At Philadelphia's Made in America festival Sept. 5, **Beyoncé** performed Destiny's Child classics, including "Say My Name."

CLOCKWISE FROM TOP LEFT: FERN/SPLASH NEWS; COURTESY OF VERGARA/INSTAGRAM; KEVIN MAZUR/GETTY IMAGES FOR ANHEUSER-BUSCH; REUTERS/LANDOV

By **Jamie Blynn**

© 2015 Kraft Foods

Oscar Mayer

MADE WITH	
38%	Cupcake
62%	Things that don't belong on a cupcake

MADE WITH	
100%	Turkey Breast

Sometimes life can get complicated.
Your sandwich doesn't have to be.
#sanewich

It's Deli Quality Every Time. It's *Oscar Mayer.*

Hollywood's Italian Job

Stars shine at the 72nd Venice Film Festival

Married Seven Months!

Johnny Depp supported Alexander McQueen–clad **Amber Heard** at *The Danish Girl*'s Sept. 5 premiere.

Spotlight's **Mark Ruffalo** (left) and **Stanley Tucci** straightened up at the Gritti Palace Sept. 3.

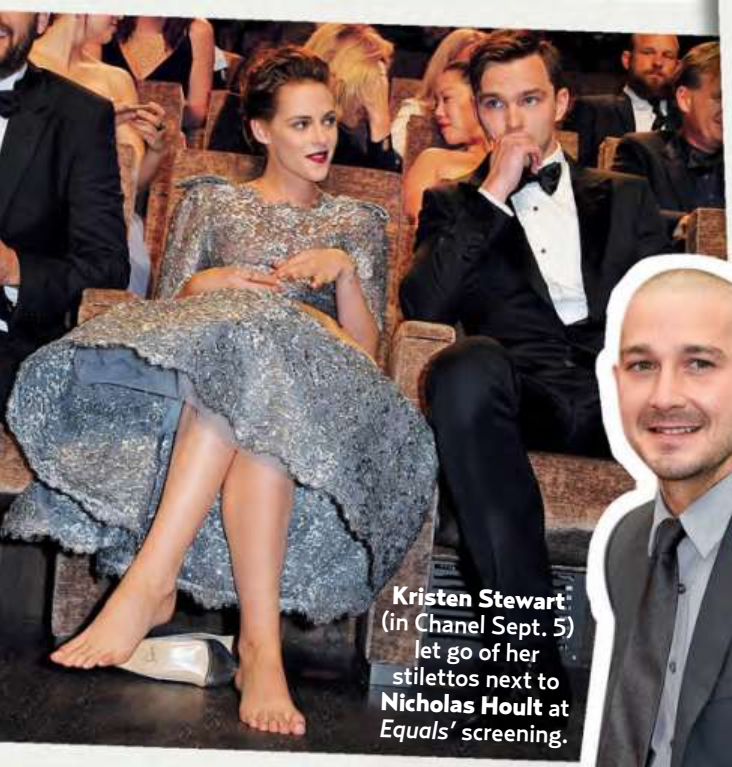

Kristen Stewart (in Chanel Sept. 5) let go of her stilettos next to **Nicholas Hoult** at *Equals*' screening.

Shia LaBeouf debuted his new 'do at *Man Down*'s Sept. 6 fete.

Diane Kruger (with **Joshua Jackson** Sept. 4) thanked Hugo Boss and Jason Wu for "this gorgeous movie-star dress."

CLOCKWISE FROM TOP LEFT: VENTURELLI/WIREIMAGE; MIRCO TOFFOLO; LAPRESSE/X17ONLINE.COM; AGF S.R.L./REX SHUTTERSTOCK; XPOSURE/AKM-GSI

By **Khalea Underwood**

A PROUD PARTNER OF

BOX TOPS FOR EDUCATION

I get Box Tops to help my kid's school. Plus, it gets me in with the PTA crowd. Just sayin'.

A mom's gotta do what a mom's gotta do.

Luckily, Box Tops come on a lot of Mott's products, including delicious **LUNCHBOX-SIZED MOTT'S® JUICES AND SNACKS.** *Which makes me pretty popular with my daughter, too.*

Go on, give your kids the honest goodness of Mott's.

since 1842 MOTT'S

Good & Honest

Box Tops for Education and associated words and designs are trademarks of General Mills, used under license. © 2015 General Mills.
MOTT'S is a registered trademark of Mott's LLP. ©2015 Mott's LLP

STARS — THEY'RE JUST LIKE US!

They Raise Their Glasses!

"Having a dream come true moment here in France," **Drew Barrymore** posted Sept. 2.

They Sail Along!

All you need is a Sunfish! **Paul McCartney** enjoyed New York's Hamptons Aug. 17.

They Grab Food to Go!

Scott Eastwood grabbed Mexican food before fishing with pals in Oceanside, CA, Sept. 3.

By **Rachel Paula Abrahamson**

ADVERTISEMENT

TIMETOWATCH
CAN'T MISS ENTERTAINMENT

GOTHAM / FOX
SEASON PREMIERE MONDAY, SEPTEMBER 21 AT 8/7c

MINORITY REPORT / FOX
SERIES PREMIERE MONDAY, SEPTEMBER 21 AT 9/8c

They Browse Menus!

Ed Sheeran pondered a snack while watching the New York Mets in Queens Sept. 2.

Kendall Jenner (in a Montce bikini) lathered up in St. Bart's Aug. 18.

They Practice Safe Sunning!

Olivia Palermo toted a Henri Bendel Uptown Satchel in Montauk, NY, Sept. 2.

They Fumble in Their Bags!

They Saddle Up!

"I like very much to ride horses," blind opera singer **Andrea Bocelli** (in Italy Aug. 19) has said.

CLOCKWISE FROM TOP LEFT: COURTESY OF BARRYMORE/INSTAGRAM; TC/SPLASH NEWS; STORMS MEDIA GROUP; SPLASH NEWS; MICHELE PAZIENZA/COLEMAN-RAYNER; MICHAEL SIMON/STARTRAKSPHOTO.COM; MATT AGUDO/INFPHOTO.COM

ADVERTISEMENT

SCREAM QUEENS / FOX
SERIES PREMIERE TUESDAY, SEPTEMBER 22 AT 8/7c
2-HOUR PREMIERE

ROSEWOOD / FOX
SERIES PREMIERE WEDNESDAY, SEPTEMBER 23 AT 8/7c

EMPIRE / FOX
SERIES PREMIERE WEDNESDAY, SEPTEMBER 23 AT 9/8c

The show's lead has a seedy history: **Kim Dickens** played a self-loathing brothel owner from 2004 to 2006 on HBO's *Deadwood*.

Alycia Debnam-Carey's 2014 guest-starring role on the CW's *The 100* turned into a recurring gig — which she'll continue while playing a high schooler on the AMC series.

Before They Were Feared

Fear the Walking Dead's cast has quite a killer past

Rubén Blades (inset and left) wrote songs for the album *De Panama a New York*, which he recorded with **Pete Rodriguez** and his orchestra in 1970.

For the 2005 flick *River Queen*, **Cliff Curtis** traveled back to the 1860s, where he fought Kiefer Sutherland for a woman's heart.

Slytherin alum! **Frank Dillane** portrayed the sinister teenage Tom Riddle (cough, Lord Voldemort) in 2009's *Harry Potter and the Half-Blood Prince*.

TUNE IN!
Watch on AMC Sundays at 9 P.M.

CLOCKWISE FROM TOP LEFT: HBO/COURTESY EVERETT COLLECTION; FRANK OCKENFELS 3/AMC; CATE CAMERON/©THE CW/COURTESY EVERETT COLLECTION; FRANK OCKENFELS 3/AMC; PHOTOFEST/WARNER BROS. PICTURES; FRANK OCKENFELS 3/AMC (2); 20TH CENTURY FOX/COURTESY EVERETT COLLECTION; MICHAEL OCHS ARCHIVES/GETTY IMAGES; FRANK OCKENFELS 3/AMC

By **Jamie Blynn**

#TGIT
GREY'S ANATOMY
SCANDAL
how to get away with Murder
RETURNS SEPT 24
THURSDAYS
abc

HOT PICS!

Party of four! **David Burtka** (right, with **Neil Patrick Harris** June 15) has said Harper and Gideon, 4, are "very different."

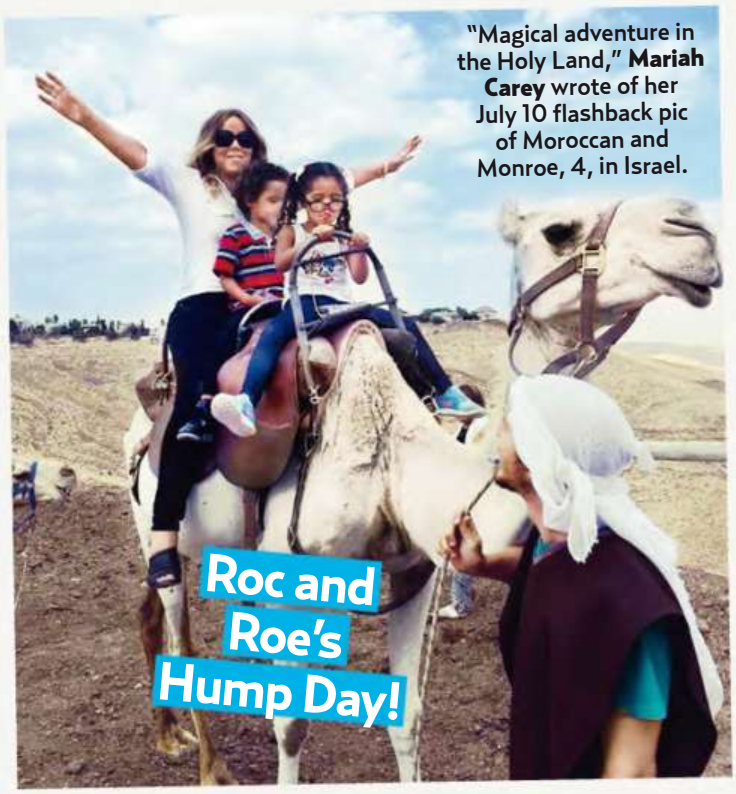

"Magical adventure in the Holy Land," **Mariah Carey** wrote of her July 10 flashback pic of Moroccan and Monroe, 4, in Israel.

Roc and Roe's Hump Day!

Double the Family Fun

No parent traps here! Life is twice as nice for these stars with twins

The Mother's Lode!

Jerry O'Connell shared a Jan. 3 snap of **Rebecca Romijn** with Dolly and Charlie, 6.

Danny Moder, Julia Roberts and Henry, 8, surrounded 10-year-olds Phinn and Hazel in Malibu Aug. 29.

CLOCKWISE FROM TOP LEFT: COURTESY OF DAVID BURTKA/TWITTER; COURTESY OF MARIAH CAREY/TWITTER; STEFANIE KEENAN/GETTY IMAGES FOR OUTERKNOWN; COURTESY OF O'CONNELL/TWITTER

By **Rachel Chang**

Kraft
macaroni & cheese
DINNER
Deluxe
ORIGINAL
made w
REAL
cheese
THE ART OF
MAC & CHEESE

HOT PICS!

STREET CHIC

Going Out in Style

Transitional looks! **Ciara**'s fashion is fit for fall

Return of the Daisy Dukes!

"I'm really into the '90s fashion right now," **Ciara** (wearing $260 Timberland boots July 6) tells *Us*.

The singer chose Polo Ralph Lauren fringe boots Aug. 11.

She showed her stripes in Katie Ermilio May 5.

A Polo Ralph Lauren beanie topped off her Aug. 12 look.

On the loose: The 29-year-old dressed in The Row May 6.

The mom slipped into a $1,247 David Koma frock Aug. 10.

CLOCKWISE FROM LEFT: SPLASH NEWS; FELIPE RAMALES/SPLASH NEWS; AKM-GSI; FELIPE RAMALES/SPLASH NEWS; IGGI/SPLASH NEWS; SPARTANO/FAMEFLYNET PICTURES

By **Rachel Chang** / With reporting by Antonia Blyth

Fall starts with three letters,

PSL

PUMPKIN SPICE LATTE

Cozy up with a delicious blend of rich Starbucks® espresso, real pumpkin, fall spices and steamed milk. **#PSL**

©2015 Starbucks Coffee Company. All rights reserved.

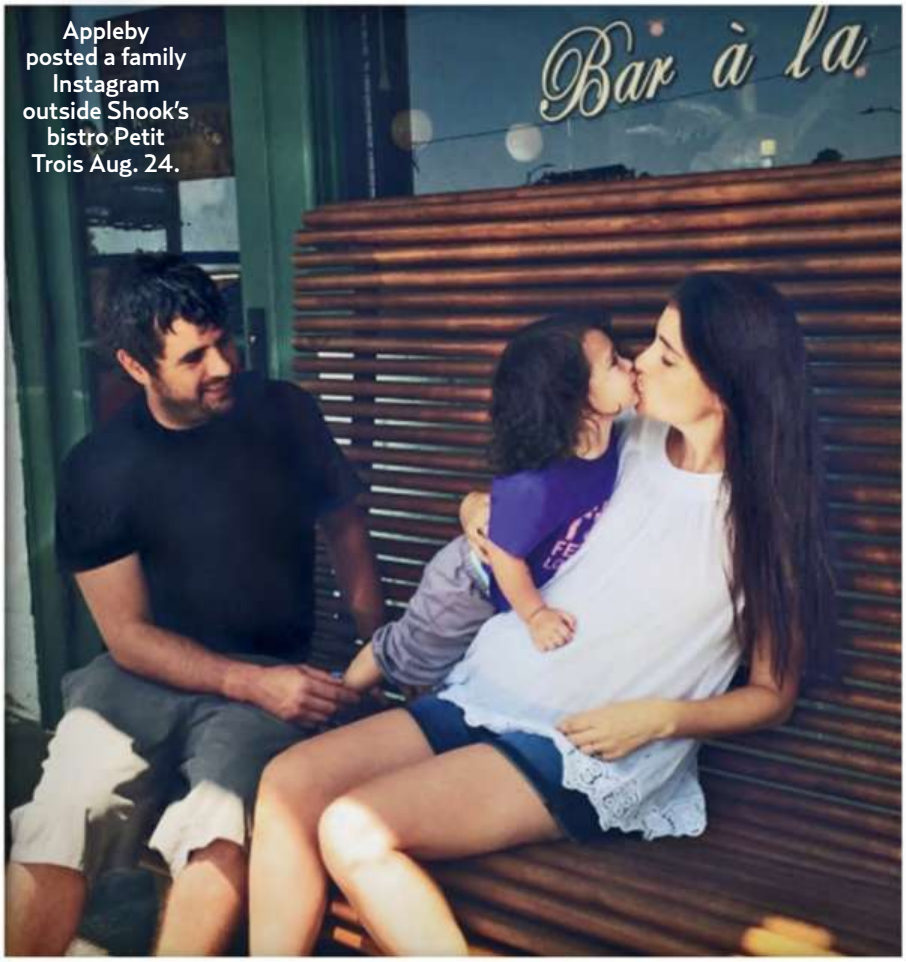

Appleby posted a family Instagram outside Shook's bistro Petit Trois Aug. 24.

Shiri's Curious Girl

Shiri Appleby's growing belly gets a stamp of approval from daughter Natalie, 2. "As I get bigger, she's understanding more and more," the actress, due late this year, tells *Us*. The toddler (dad is restaurateur **Jon Shook**, 34) shows her love in a photo (*inset*) snapped by Appleby's *UnReal* costar **Constance Zimmer**: "Constance gave Natalie stamps, and she started stamping my stomach!" The 36-year-old gets real with *Us*.

Q: Is pregnancy easier the second time?
Now that we have a child, it's not as scary as it was with the first. It's just really fun.

Q: How are you getting Natalie ready?
We're reading a lot of those *I'm a Big Sister* books, and she has a ton of baby dolls.

Q: Will you find out the gender?
We don't know what we're having. We didn't with Natalie either. If you ask her if it's a girl or a boy, she'll say it's a girl. Then you ask again and she'll say it's a boy!

Marlowe posed with Mom at a Sept. 1 Hormel event in L.A.

Long-Distance Love From Grandma

Every morning in L.A., **Eva Amurri Martino**'s girl, Marlowe, 13 months, tours the Big Apple with Grandma. "We FaceTime," the *Mother's Day* actress, 30, wed to Travel Channel host **Kyle Martino**, 34, tells *Us* of **Susan Sarandon**, 68. "She'll be walking and turn the phone to show the cars. For 20 minutes. I'm like, 'Mom, I have to feed her breakfast!'"

Vanessa Makes Cleanup Cute!

In **Vanessa Lachey**'s household, colors ensure kids never forget whose elephant bin is whose. Camden, 3, stashes in blue. Daughter Brooklyn, 8 months (*above*), will grow into pink. ($20 each, 12 animals, *3sprouts.com*)

CLOCKWISE FROM BOTTOM LEFT: CONSTANCE ZIMMER; COURTESY OF APPLEBY/INSTAGRAM; AMY GRAVES/GETTY IMAGES; COURTESY OF LACHEY/INSTAGRAM; DIGITAL FOCUS/SPLASH NEWS

With reporting by Antonia Blyth

ON NEWSSTANDS NOW!

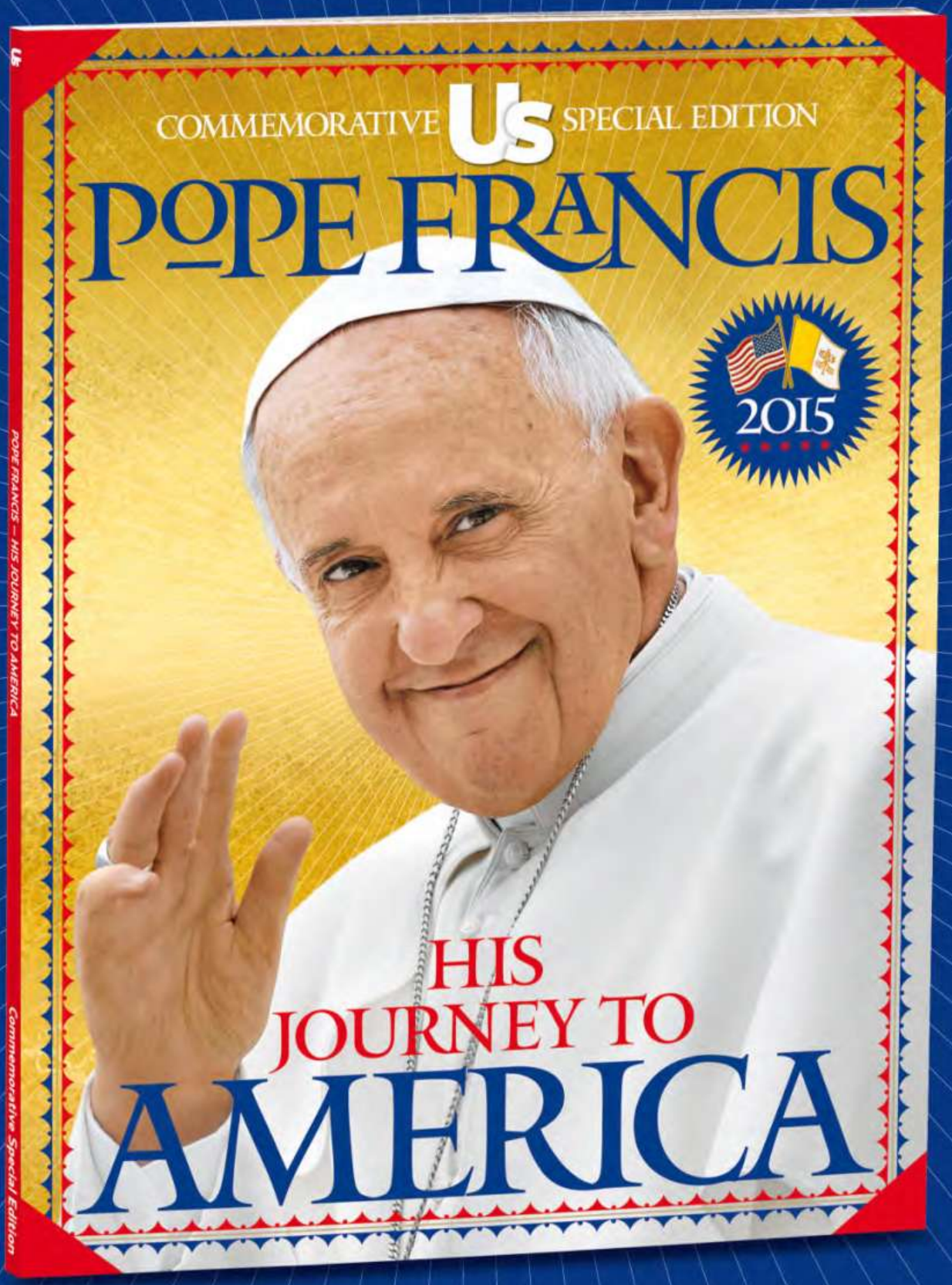

Order at bn.com/usthepope

WESLEY SNIPES
PHILIP WINCHESTER
NEVER BET AGAINST HIM.
THE PLAYER
SERIES PREMIERE THURSDAY SEPT 24 • 10/9c NBC
AFTER HEROES REBORN

HOT STUFF

ROB KARDASHIAN

His Big Comeback!

After a year in seclusion, **Rob** makes a fresh start

He's back! After last being seen in public bailing on sister **Kim**'s May 2014 wedding, **Rob Kardashian** — who had gained 100 pounds in a year — is easing back into the limelight. On August 31, the reclusive 28-year-old posted a rare Instagram shot. "He's already lost more than 15 pounds," an insider tells Hot Stuff. Pals credit healthier eating and workouts with celeb trainer **Gunnar Peterson**. "Rob has been sticking to the plan Gunnar created for him, and is getting meal delivery from a chef," adds the insider. Now the Arthur George sock designer, who hasn't regularly appeared on E!'s *Keeping Up With the Kardashians* since 2012, sees the bigger picture. "He's not getting paid if he doesn't film," says a source, adding that he has begun shooting season 11. "He has a $2 million–a-year contract. He realized that he couldn't give up this huge opportunity."

A slimmed-down Kardashian posted this shot Aug. 31.

Brother-in-law Kanye West "has been a great motivator" for Kardashian (in 2013 near L.A.), says a source.

VISIT **USMAGAZINE.COM** FOR THE LATEST CELEB NEWS

XPOSUREPHOTOS.COM; COURTESY OF KARDASHIAN/INSTAGRAM (INSET)

HOT STUFF

KATIE & JAMIE

Undercover Lovers

Holmes (in NYC June 1) and Foxx are "still very careful where they go together," says a source.

Katie Holmes: Mistress of Disguise! For a recent L.A. rendezvous with boyfriend of two years **Jamie Foxx**, the *Ray Donovan* actress, 36, "put on a wig and hat to meet him at a hotel," a source reveals. The relationship is a multicity operation: While Holmes, who has been filming *All We Had* in NYC, supported the Grammy winner, 47, following his August 22 SLS Las Vegas gig, "Katie sent Suri from NYC to L.A. with a nanny," says a Holmes insider. The soon-to-be fourth grader, 9, the source adds, needed to be back in time for school. Suri also took a September 7 trip to Disneyland while Mom visited Foxx's Thousand Oaks, California, mansion. "Katie is so in love," adds the insider. "She isn't dating other men."

INSIDE HER *RHONY* EXIT

Two months after *Us* broke the news, **Heather Thomson** exclusively confirms she's leaving Bravo's *The Real Housewives of New York City*. Exec producer **Andy Cohen** "understood," she says. "He knows I have a big business that needs my focus." Thomson, 45, plans to home in on "being a mom and running [shapewear company] Yummie." And while the mother of Jax, 10, and Ella Rae, 8, says she'll miss some of her castmates, "I won't miss the forced drama."

Stewart and Disick in 2007.

Humiliating Hookup

» Lord of the flings! Sources tell Hot Stuff that **Scott Disick**, 32, recently hooked up with **Rod Stewart**'s 36-year-old daughter, **Kimberly**, a family pal who went to school with his ex **Kourtney Kardashian**, 36. "Kimberly knew it was wrong, but couldn't help herself," says a Disick source of their multiple romps. (A Stewart rep calls the allegations "absolutely untrue.") The hard-partying dad of three, who was busted groping an ex in July, also regrets their trysts, continues the source: "He feels like an a--hole. He was trying to get Kourtney back and was hoping she didn't find out."

VIP SCENE

- **Elizabeth Banks** (*above*) attending a Chopard party at PalazzinaG during Italy's Venice Film Festival.
- **Jason Sudeikis** and **Olivia Wilde** pushing son Otis, 17 months, in a stroller through the Brooklyn Flea market.
- **Zoe Saldana** taking twin sons Bowie and Cy, 9 months, on a bike ride in Vancouver, British Columbia's Stanley Park.
- Sir **Paul McCartney** having pizza with his family at Sotto Sopra in Amagansett, New York.
- **Emma Roberts** and on-again love **Evan Peters** walking out of L.A.'s Beverly Center mall with his-and-hers Sephora bags.
- **Miley Cyrus** giving a hug to **Wiz Khalifa** at his birthday party at L.A.'s 1 Oak.
- **Justin Bieber** performing skateboard tricks for a crowd in NYC's Times Square before his appearance on *The Tonight Show Starring Jimmy Fallon*.
- **Julia Roberts** laughing with twins Phinnaeus and Hazel, 10, and son Henry, 8, at the Malibu carnival.
- **Kendall Jenner**, **Hailey Baldwin** and **Adriana Lima** having a supermodels' night out with dinner at Koi restaurant in NYC's SoHo.

Got some hot gossip? Email HOTSTUFF@USMAGAZINE.COM

CLOCKWISE FROM TOP LEFT: GWR/STARMAXINC.COM/NEWSCOM; ALBERTO E. RODRIGUEZ/GETTY IMAGES; STEFANO GUINDANI/SGP; DUFFY-MARIE ARNOULT/WIREIMAGE; CHARLES SYKES/BRAVO/NBCU PHOTO BANK VIA GETTY IMAGES

By **Khalea Underwood & Brad Witter** / With reporting by Brody Brown, Travis Cronin, Alissa Schulman & Marisa Sullivan

LEGS SO AMAZING, IT'S LIKE WE'RE AT WORK EVEN AFTER YOU SHAVE.

Skintimate® is much more than a shave gel, it's a nourishing beauty treatment for your legs. With a revitalizing blend of moisturizers, vitamins and olive butter infusion, Skintimate Shave Gels leave your legs feeling healthy and beautiful after every shave.

GET Skintimate. WITH YOUR LEGS.

©2015 Energizer. Skintimate is a trademark of Energizer.

Lots Lives

"They're really serious," says a Munn source of the couple.

AARON & OLIVIA
Inside Their Bliss

In one year of dating, Green Bay Packers quarterback **Aaron Rodgers** and **Olivia Munn** have made goofy Dubsmash videos, taken sword-fighting classes and adopted a Cavalier King Charles puppy. "They have tons of fun together," says a source close to the *Zoolander 2* actress. The twosome also motivate each other. "My boyfriend's healthiness inspires me," the 35-year-old recently gushed about her 31-year-old love. "He's in such great shape!"

MICHAEL BUCKNER/GETTY IMAGES FOR SAMSUNG

With reporting by Brody Brown & Ingrid Meilan

JUST RIGHT FOR A LITTLE MUD.

Sparkle® Paper Towels. It's a messy world out there.™

Warning: You will need a lot of Sparkle® Paper Towels on hand should you and 300 friends choose to play in the mud like babies. ©2015 Georgia-Pacific Consumer Products LP. All rights reserved. Sparkle, Thirst Pockets, It's a messy world out there, the Sparkle & House logo and the Bursts & Swirls Emboss are trademarks owned by or licensed to Georgia-Pacific Consumer Products LP.

NFL ROMANCE REPORT!

Big sister Vivianne is 18 months old.

JESSIE & ERIC
A New Player!

New York Jets wide receiver **Eric Decker**, 28, and wife **Jessie James Decker**, 27, debuted son Eric Jr. (*inset*), born September 4, on Instagram. "So blessed," posted the country star.

KIM'S PERFECT PARTNER

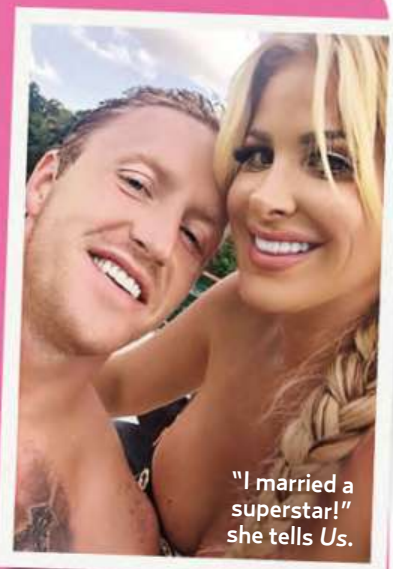

"I married a superstar!" she tells *Us*.

Kim Zolciak-Biermann first admired Atlanta Falcon **Kroy Biermann**'s, er, tight end when they met at a 2010 Dancing With Atlanta Stars charity event. Now the former Real Housewife, 37, is strapping on her ballroom shoes for season 21 of ABC's *Dancing With the Stars*. And the defenseman, 30, "will cheer her on in the audience," says a pal. Their kids (Brielle, 18, Ariana, 13, KJ, 4, Kash, 3, and twins Kane and Kaia, 22 months) will be there beside him. Raves the pal: "They have the cutest family life."

LEARN EVEN MORE ABOUT YOUR FAVORITE STAR SWEETIES AT **USMAGAZINE.COM**

"Kristin found a real catch in Jay," says a source.

KRISTIN & JAY
Their Dream Team!

Kristin Cavallari and Chicago Bears quarterback **Jay Cutler**, 32, are thinking pink. After two years of marriage — and two sons — the parents of Camden, 3, and Jaxon, 16 months, will welcome their first daughter in December. "I'm in the middle of making the nursery girlie," the 28-year-old shoe designer tells *Us*. "Camden is excited about a little sister and talks about how he's going to hold her, but Jaxon has no clue what's about to happen!"

CLOCKWISE FROM TOP LEFT: COURTESY OF DECKER/INSTAGRAM (2); TODD WILLIAMSON/GETTY IMAGES FOR JDRF; COURTESY OF ZOLCIAK BIERMANN/INSTAGRAM

The Record

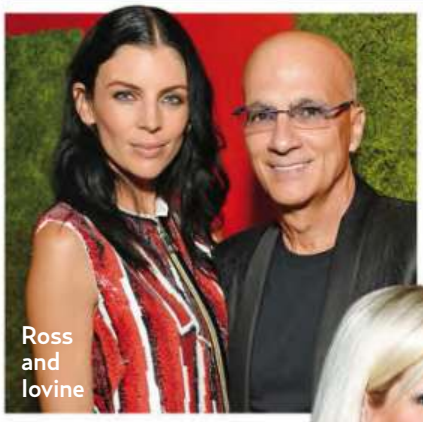
Ross and Iovine

→ Happily Ever After

Model **Liberty Ross**, 36, and music executive **Jimmy Iovine**, 62, are engaged, their rep confirms to *Us*. Ross was previously married to director **Rupert Sanders**, who, as *Us Weekly* exclusively revealed in 2012, cheated with his *Snow White & the Huntsman* star **Kristen Stewart**.

→ Baby Joy

Tom Hardy, 38, and his wife, actress **Charlotte Riley**, 33, are expecting a child. This will be the second for the *Legend* star, who has a 7-year-old son, Louis, from a previous relationship.

→ Old Wounds

Tori Spelling filed a lawsuit against restaurant chain Benihana September 2. The *Beverly Hills, 90210* alum, 42, alleges that she suffered second- and third-degree burns in April after slipping and falling on a hot hibachi grill at the location in L.A.'s Encino. She is seeking more than $25,000 in damages.

Spelling

→ Funny Girl

Cate Blanchett, 46, will star as Lucille Ball in a biopic to be produced by the late comedian's children. *The West Wing* creator **Aaron Sorkin**, 54, is writing the script.

→ Parting Ways

Giada De Laurentiis and husband of 11 years **Todd Thompson** are officially divorced. Per court documents, the chef, 45, will pay the designer, 51, $9,000 in monthly child support for daughter Jade, 7. Because they had no prenup, she'll also owe him 50 percent of any as-yet-unpaid advances on cookbooks in the works.

→ Back on Top

Justin Bieber, 21, broke Spotify's record for biggest first week with "What Do You Mean?" The single had 21 million hits in five days.

→ Take the Throne

UnReal star **Freddie Stroma**, 28, will join HBO's *Game of Thrones* as Samwell Tarly's brother Dickon.

This Week's Birthdays

SEPTEMBER 15
Prince Harry, 31

SEPTEMBER 16
Nick Jonas, 23
Amy Poehler, 44

SEPTEMBER 18
Jason Sudeikis, 40
James Marsden, 42

SEPTEMBER 19
Jimmy Fallon, 41

SEPTEMBER 21
Nicole Richie, 34

FROM TOP: MICHAEL KOVAC/GETTY IMAGES; MICHAEL SIMON/STARTRAKS PHOTO

"THRILLINGLY GOOD"
—ENTERTAINMENT WEEKLY
SHE'S BACK
STIEG LARSSON'S MILLENNIUM SERIES CONTINUES
THE GIRL IN THE SPIDER'S WEB
A LISBETH SALANDER NOVEL
DAVID LAGERCRANTZ
CONTINUING STIEG LARSSON'S MILLENNIUM SERIES
KNOPF
STIEGLARSSON.NET

"Bryan is a great guy," his former roommate Ray Brown tells *Us* of Randall.

Good things come to those who wait! **Bullock** focused on her son and casually dated — until she met her dream man

BY SARAH GROSSBART

How Sandra Found Love Again

ON THE COVER: IAN GAVAN/GETTY IMAGES. INSETS, CLOCKWISE FROM LEFT: ANAIS & DAX/AUGUST; KEVIN MAZUR/PMA2014/WIREIMAGE; MIAMIPIXX/COSMO/FAMEFLYNET PICTURES; CHRISTOPHER FRAGAPANE/FOX. THIS PAGE AND OPPOSITE, FROM LEFT: ANAIS & DAX/AUGUST; ARMANDO GALLO/MEDIAPUNCH

Bullock "didn't want to date anyone in the public eye again," says a pal.

S

Sandra Bullock is a big believer in fate. Surviving an extremely public high (winning an Oscar in 2010) and low (learning days later that her then-husband, Jesse James, cheated on her with strippers) has taught her everything happens for a reason. It's a lesson she deems worthy of sharing. While speaking to the graduating class of New Orleans' Warren Easton Charter High School last summer, she mused: "I only remember the moments where I tried beyond what I thought I could do, and I do not remember the failures because I didn't. Nothing's a failure. It's just not supposed to work out that way because something better is supposed to come along."

For Bullock, that something

better is a chiseled, 6-foot-3 photographer. Five years after her devastating divorce from mechanic turned reality TV star James, 46 — the actress has admitted the split left her "on the floor and . . . heartbroken" — she's found love again with 49-year-old Bryan Randall. The silver-haired Portland, Oregon, native is sexy enough to score work on the other side of the lens, posing for Hugo Boss and Saint Laurent. He's also kind enough to charm any tot — a must for the mom of 5-year-old Louis. "Bryan's a child whisperer," says a Randall friend. "I've never met a kid who didn't love him." In fact, Randall first connected with Bullock when she needed someone to snap pictures at Louis' January birthday party. "He loves kids," says the Randall pal. "They're his favorite to shoot."

The sweet-natured single dad offers the 51-year-old actress the partnership she had been waiting for. "Sandra is smart and learned a lot from the Jesse thing," says a Bullock insider. "She doesn't need a man to complete her, but if he fits, like Bryan does, she is made better by a relationship." Randall's friend and former roommate Ray Brown tells *Us* the feeling is mutual: "Bryan is very happy in his life right now!"

"#roadtrippin," Paris captioned this April Instagram with Randall.

Bryan's Much Younger Ex!

Boxer Mia St. John tells *Us* Randall's romance with her daughter, Paris, ended because the 23-year-old songwriter and aspiring fashion designer didn't want to settle down. But it was fun while it lasted. "They enjoyed nature, photography, meditation," she says. "They did adventurous stuff."

DOWN-HOME ROMANCE

Of course, dating Bullock does come with some perks. Visiting her adopted hometown of Austin over Labor Day weekend, the pair dined September 5 with one of their favorite couples: Jennifer Aniston and Justin Theroux. (On a break from filming *Mother's Day* in Atlanta, Aniston had made the two-hour flight to Theroux's *Leftovers* set.) Bullock — who, a source says, often hosts the newlyweds for movie

THIS PAGE AND OPPOSITE, CLOCKWISE FROM TOP: DOUG PETERS/EMPICS ENTERTAINMENT/PA PHOTOS/LANDOV; GREGG DEGUIRE/WIREIMAGE COURTESY OF ST. JOHN/INSTAGRAM

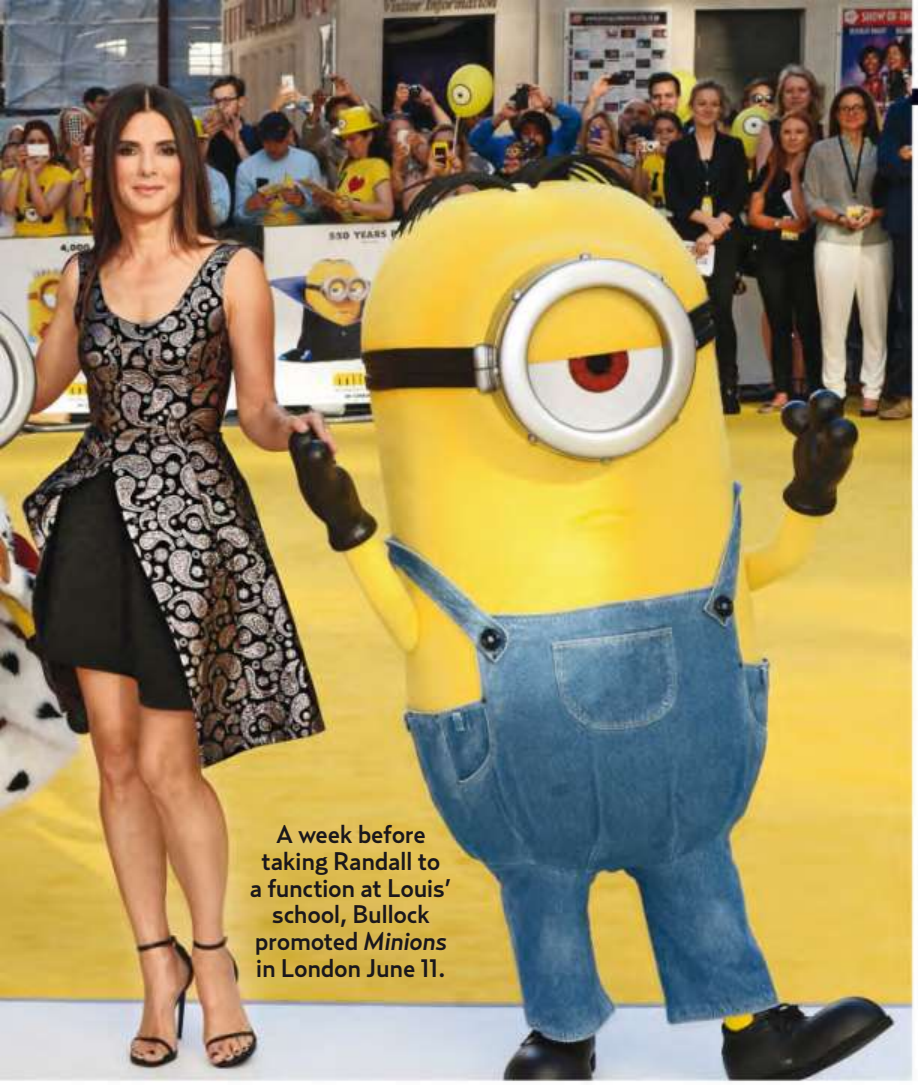

A week before taking Randall to a function at Louis' school, Bullock promoted *Minions* in London June 11.

> "BRYAN IS KOOKY AND GOOFY. HE'S VERY YOUNG AT HEART. HE'S A FREE SPIRIT."
>
> MIA ST. JOHN TELLS US OF HER DAUGHTER'S FORMER LOVE

nights at her L.A. pad — invited them to her eatery Bess Bistro. And the next day, she and Randall feasted with an even bigger VIP: Louis! The threesome enjoyed lunch at Bullock's rustic deli meets flower shop, Walton's Fancy and Staple.

The weekend wasn't Randall's first in the Texas town Bullock has called "my safe place." In July, he was on hand for her Independence Day bash, mingling with her close friends, including Aniston, Theroux and Jason Bateman. "She usually brings the guys she dates to Austin," says the Bullock insider, who reveals the star of October's *Our Brand Is Crisis* has romanced "a few nonfamous guys" since her divorce. But while she's taken pains to keep those relationships undercover, she was willing to bring Randall to a high-profile event in the early days of their relationship. As her plus-one to Aniston and Theroux's August 5 backyard wedding, he was the ideal date. "They were very lovey-dovey," says a fellow guest. "They were really cozy and comfortable. Things between them looked very serious."

WHY THEY WORK

Serious enough, in fact, for the L.A.-based photographer to step out of his comfort zone. Like Virginia-bred Bullock — who told *Vogue* that if the Hollywood scene ever bothers Louis, "I will pack up and move to Alaska" — Randall prefers quiet nights at home to celebrity-packed affairs. Sober since 2005, "he never parties and doesn't care about fame or money," says the Randall friend. Even his ex-girlfriend's mom appreciates his breezy attitude. Pro boxer Mia St. John got to know Randall when he dated her daughter, Paris, 23, for two-plus years starting in 2013. (Paris' dad is *The Young and the Restless* actor Kristoff St. John.) "Bryan couldn't care less about money," Mia tells *Us* of Randall, who parted with Paris in June. "He could live off the land."

And he can be a rock in a crisis. When Paris' brother, Julian, committed suicide in 2014, Randall

Sandra's Little Man

Randall isn't the only charmer in Bullock's life. Louis (*above*, with Bullock's bodyguard at her 2013 Hand and Footprint Ceremony) "is a sweet boy," a source says of the tyke, who sang Bullock his own version of "Bingo" for Mother's Day. "I didn't have the heart to tell him he plagiarized," she joked. He's a good playdate too. At L.A. kids' spot the Coop, says a source, "he's a ball of energy!"

provided constant support to the family. "He was there for me at the hospital when I lost my son — he literally had to pick me up and carry me out," Mia tells *Us*. "If he wasn't there, something bad would have happened. I was uncontrollable." Through it all, Randall remained steady. He penned a eulogy for Julian's funeral, then honored his legacy by donating time to the Mia St. John Foundation's Stone Art Studio program, which encourages mentally ill adults to channel their emotions into art. "He was one of our mentors," Mia explains of Randall's six-month stint with the program. "He would drive two hours each week from L.A. to Palm Springs to work with these guys for free."

But the charge receiving the bulk of his attention is his college-age daughter, Skylar. After her mother passed away in 2007, her father stepped up. "Bryan's done such an amazing job," Mia tells *Us*. "Skylar is very intelligent, motivated and ambitious."

His parenting skills translate to the younger set too. "Louis gravitates to Bryan," says the Bullock insider. "It's a major priority for Sandra that any guy she goes out with likes kids. And if the relationship lasts, the guy *must* be good with Louis."

PLAYING FOR KEEPS?

He could have the chance to prove himself with more little ones. Mia tells *Us* Randall has talked about children: "He wants to settle down and have a family." Her daughter, she adds, "wasn't at that point yet." Bullock is also open to expanding her brood. "If all of a sudden someone said, 'You have five more kids,'" she told *Vogue* in 2013, "I'd be totally OK with it." Fate for the win again. US

After she and Tate Donovan (in 1994) called off their engagement, he dated her now-pal Aniston!

NFL quarterback Troy Aikman took a pass at Bullock in 1995.

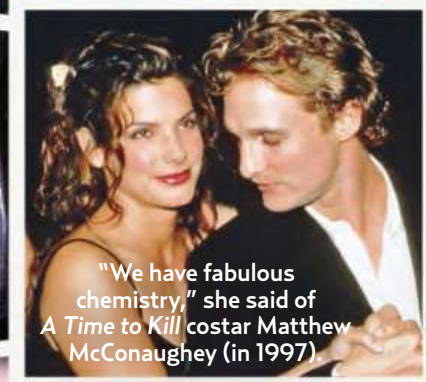

"We have fabulous chemistry," she said of *A Time to Kill* costar Matthew McConaughey (in 1997).

Her Rocky Road

The actress' path to love hasn't been picture-perfect

Ryan Gosling (in 2001) has called her one of "the greatest girlfriends of all time."

She and Ryan Reynolds (in 2011) had a hot New Year's Eve in 2010.

"Nobody can be prepared for anything," the *Blind Side* star (on Oscar night in 2010) has said of James' infidelity.

CLOCKWISE FROM TOP LEFT: LISA ROSE/GLOBE PHOTOS; LISA O'CONNOR/CELEBRITYPHOTO.COM; MICHAEL BUCKNER/WIREIMAGE; JUAN RICO/FAME; GREGG DEGUIRE/WIREIMAGE; TRACEY POIRIER/JPISTUDIOS.COM

With reporting by Brody Brown, Ingrid Meilan, Alli Rosenbloom, Alissa Schulman, Cara Sprunk, Marisa Sullivan & Amy Sultan

FIND IT IN THE MEAT CASE

It's not "packed with protein". It's protein. In a pack.

P3 Portable Protein Packs.
A great source of protein,
with no artificial preservatives.*

© 2015 Kraft Foods

*Excluding the dipping sauces in P3 Grilled Snackers products.

A Duggar Wedding

Amy puts family controversy behind her for one special day

BY JAMIE BLYNN

The Duggars finally have something to celebrate. Amy Duggar, niece of *19 Kids and Counting* patriarch Jim Bob, married graphic designer Dillon King, 27, in Bentonville, Arkansas, September 6. "It's been a rough couple of months," the bride tells *Us*. "I wanted this to be a special time for all of us."

After all, the ultraconservative brood has been hit by a string of life-shattering scandals since May, when Amy's cousin Josh admitted to molesting underage girls as a teen and, later, to infidelity. But the entire extended family (save for Josh, who remains in a faith-based rehab) came out to witness her milestone. For her part, Amy, 28, took steps to protect them from any negative attention, even choosing an indoor venue, Horton Farms, with a security gate. Explains the aspiring country singer, "I needed my family to know it was safe to come to my wedding."

GOOD TIMES

Before the 25-minute service, four cousins ages 5 to 9, along with Josh and wife Anna's daughter Mackynzie, 5, rang bells to signal the bride's arrival. "I'm not one to do things traditionally," Amy says of skipping flower girls. Then, as Elvis Presley's "Can't Help Falling in Love" played, Amy, clad in an Essence by Australia gown, proceeded down an aisle lined with gilded twig and flower bouquets.

Adding to her unique spin, Amy even wrote the pastor's sermon: "I stayed up all night!" At the reception, 400 guests — including cousins Jill and Derick Dillard, visiting from El Salvador, and Jessa and Ben Seewald — noshed on mac and cheese, and posed in a photo booth as the DJ spun rap. Gushes Amy, "Everyone needs to celebrate love!" US

"I'm marrying the man of my dreams, in my dream dress," Amy (with King) told *Us* of the Sept. 6 nuptials.

FROM LEFT: MIAMIPIXX/COSMO/FAMEFLYNET PICTURES (2); N/C (3); D DIPASUPIL/GETTY IMAGES FOR EXTRA; PATSY LYNCH/RETNA LTD/MEDIAPUNCH

With reporting by Megan French

"Everyone welcomed Dillon into the family," Amy says of her *19 Kids* brood.

Anna Duggar (with son Marcus) attended without husband Josh.

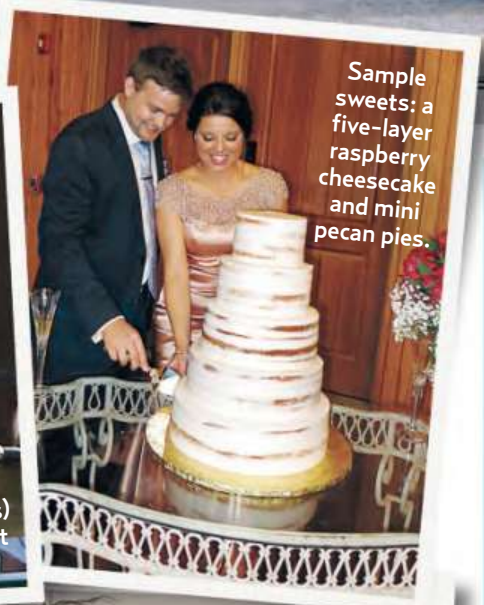

Sample sweets: a five-layer raspberry cheesecake and mini pecan pies.

"I'm so excited to take his last name," Amy tells *Us*.

Jessa Disavows Her Brother

Family doesn't always come first. Jessa Seewald, 22, turned her back on brother Josh Duggar, 27, following his scandal. In a September 1 Facebook post, the seven-months-pregnant reality star shared a link to father-in-law Michael Seewald's blog post, in which he slams Josh as a hypocrite. "He claimed to be a Christian but by his deeds he has suggested otherwise," Michael wrote. "I am profoundly grieved."

JOSH

"We don't hide anything from each other," Hamm (with Westfeldt in 2013) has said.

JON & JENNIFER IT'S OVER

He wants kids. She doesn't. After 18 years together, **Hamm** and **Westfeldt** can't work out their differences **BY BRAD WITTER**

Jon Hamm hasn't been introduced as "single" in 18 years. But that's how a friend announced his arrival at a recent L.A. bash. Minus his longtime love, filmmaker Jennifer Westfeldt, Hamm was, says an onlooker, "very flirty."

Dogged for months by breakup rumors — the two even released an April statement to refute them — on September 7, the pair announced the end of their relationship. "With great sadness, we have decided to separate," the couple told *Us* in a joint statement. "We will continue to be supportive of each other in every way possible moving forward."

WHAT WENT WRONG

Though a source says they "definitely tried" to maintain their love, a second pal reveals the split was a long time coming. At issue: whether to start a family. "There's always been a rift because he wanted kids and she didn't," says a source close to Westfeldt, 45. (The L.A.-based duo dote on rescue mutt Cora.) Still, the couple stayed together during the *Mad Men* actor's spring rehab stint. In fact, his partner's support left the 44-year-old reluctant to end the relationship. "He felt guilty because Jennifer stood by him for so long when he dealt with his alcoholism," adds the insider. "It's sad." US

GREGG DEGUIRE/WIREIMAGE

With reporting by Brody Brown

dish
IS HOW WE DO IT

INTRODUCING

2-YEAR TV PRICE LOCK

NO HIDDEN MONTHLY FEES

$49.99 MO

190 CHANNELS

THE AWARD-WINNING HOPPER® SMART DVR

PLUS YOU CHOOSE

Instant access on any TV
No need to switch inputs
No need to switch remotes

NETFLIX

–or–

RedZone from NFL NETWORK
with Multi-Sport Pack

NO NEED TO CALL. AUTOMATICALLY REMOVED AFTER 1 YEAR.*

Included for 1 year with no hassle.

Requires credit qualification, 24-month commitment with early termination fee and e-bill autopay.

1-888-888-DISH | DISH.COM

Upfront Fees: Activation and upfront receiver upgrade fee may apply based on credit qualification. **ETF:** Early termination fee of $20 for each month remaining applies if you cancel early. **$49.99 Price lock *includes*** America's Top 120 Plus and DVR fee for 1 TV. Available upgrades: $7/mo. for each additional TV (receivers with additional functionality may be $10-$12); $64.99/mo for America's Top 200; $74.99/mo for America's Top 250. **Price lock *does not* include:** Taxes or state-specific surcharges, add-on programming (including premium channels), protection plan or transactional fees. Applicable monthly fees, upfront fees or transactional fees for business customers. After 24 months, then-current prices and fees for all services apply. **Protection Plan:** After 6 months, you will be billed $8/mo for the protection plan unless you call to cancel. Price subject to change. **Miscellaneous:** All packages, programming, features, and functionality and all prices and fees not included in price lock are subject to change without notice. Offer for new customers only. ***Netflix:** Offer expires on October 30, 2015. Valid for twelve (12) months of Netflix Service on the $8.99 (per month) "Two Screens at a Time Streaming Plan" (for total value of $107.88). Hopper w/Sling or other Netflix compatible device and Internet required. Not available with dishNET satellite Internet. Existing Netflix customers will return to normal billing after $107.88 credit is exhausted. Offer is not redeemable or refundable for cash, subject to applicable law, and cannot be exchanged for Netflix Gift Subscriptions. You may apply the value of the offer to a different plan, or other services offered by Netflix. Exchanges in this manner may alter the duration of the offer. Netflix service price plans subject to change. Limit one promotion toward each monthly membership fee for your Netflix account. For details, please visit www.netflix.com/termsofuse. **Offer ends 10/30/15.**

Brand_16924

© 2015 DISH Network L.L.C. All rights reserved.

SHOWS THAT

Us crowns the best of the new season — and spills a few secrets — starting with the murderously fun *Scream Queens*

BY ERIC ANDERSSON

PHOTOGRAPH BY MARC ROYCE

Scream Queens stars (from left) Keke Palmer, Abigail Breslin, Nasim Pedrad, Lea Michele, Jamie Lee Curtis, Emma Roberts, Diego Boneta and Skyler Samuels.

RULE!

Photograph by **Marc Royce**

SCREAM QUEENS

Fox / 9/22 / 8 P.M.

Wallace University students are dying to get into sorority Kappa Kappa Tau. Literally. On Ryan Murphy's horror-comedy hybrid *Scream Queens,* one Rush Week pledge is beheaded . . . by a ride-on lawnmower. "There's a satirical, cartoonish quality to the attacks," the creator tells *Us*. Indeed, a masked Red Devil — who picks off campus denizens one by one — slays a sorority sister by slipping hydrochloric acid into her spray-tan airbrush. And yet another murder involves a deep-fat fryer! "Each death is creative," says Lea Michele, who plays nerdy student Hester. But the highly anticipated series offers more than campy carnage.

UNBRIDLED CATTINESS

Kappa house president Chanel Oberlin (Emma Roberts) is "awful and bitchy and politically incorrect," Roberts tells *Us*. Chanel refers to her "minions" as Chanel No. 2 (Ariana Grande), Chanel No. 3 (Billie Lourd) and Chanel No. 5 (Abigail Breslin) because, the queen bee explains, "I don't want to know their names." And she grumbles openly about "fatties and ethnics" joining the sorority. Her lines are so cruel, says Roberts, "there were times I had to apologize to the girls when 'Cut' was called!"

COMIC-RELIEF MISFITS

Kappa's new pledges include Jennifer (Breezy Eslin), who makes video blogs about candles, and homely Hester (although Michele hints she's ripe for a makeover!). When the bodies begin to pile up (only five cast members will survive), inept security guard Denise (Niecy Nash) steps in. "Whether or not [she] can secure things," quips Nash, "remains to be seen." Kappa's vapid lawyer (Nasim Pedrad) isn't much sharper. She tells horrified dean of students Cathy Munsch (Jamie Lee Curtis) that invitees to Kappa's white party are encouraged "to wear/*be* white."

SEXY EYE CANDY

Over *Queens'* run, "we get into the fraternity world as well," says Murphy. Hello, hunks! Nick Jonas recurs as preppy golfer Boone, and Chanel's hot boyfriend, Chad (Glen Powell), goes shirtless. Plus, Diego Boneta plays smart newspaper editor Pete, who teams up with wide-eyed Grace (Skyler Samuels) — a Kappa pledge, as is her roommate, Zayday (Keke Palmer) — to investigate the killer. Boneta calls the duo more "grounded" compared with other outsize characters, while Samuels adds that Grace is "sort of the eyes and ears for the audience."

ICONS OF HORROR

For Murphy, casting *Halloween* legend Curtis was a coup. "I [told her], 'Look, here's the f--king truth: If you don't do it, we're not doing the show,'" he recalls. And she's his catnip to attract more stars of the genre. *Buffy the Vampire Slayer*'s Charisma Carpenter said yes, and Murphy hopes Sarah Michelle Gellar will guest too, adding, "So far we have some great secrets up our sleeve." As long as there's no knife up there too. US

The cast (with Palmer, Michele and Eslin, from left) shoots in New Orleans.

THIS PAGE AND OPPOSITE PAGE, CLOCKWISE FROM TOP RIGHT : ERIC MCCANDLESS/ABC; BRIAN ZAGER/ABC; VIRGINIA SHERWOOD/NBC; SAM LOTHRIDGE/FOX; STEVE DIETL/FOX (4)

Inspiration! "*Heathers* is one of my favorite movies," says Roberts (center, flanked by Lourd and Breslin).

Twice the Jonas! He's also an MMA fighter on DirecTV's *Kingdom*.

Kappa House (home for Grande's No. 2) has a past full of tragedy.

Kappa is "Grace's dream," says Samuels (with Boneta). "Her mom was in the sorority."

There Will Be (More) Blood

Here are the roles it plays on three dramas

SPILLED BY A SERIAL KILLER

Wicked City's murderous Kent and Betty (Ed Westwick and Erika Christensen, *above*) terrorize L.A.'s Sunset Strip in 1982. Executive producer Amy B. Harris likens their "warped" romance to that of Bonnie and Clyde. *ABC, 10/27, 10 P.M.*

SHARED BY FATHER AND SON

Seeking to strike it rich in a North Dakota boomtown, idealistic Billy (Chace Crawford) comes between shrewd oil tycoon Hap and his arrogant heir, Wick (Don Johnson, *right*, and Scott Michael Foster, *left*), on *Blood & Oil*. It's shot on location in Utah. *ABC, 9/27, 9 P.M.*

SHED BY A BADASS CHICK

Blindspot opens with a naked woman (Jaimie Alexander, *left*, with Ashley Johnson) in a duffel bag dumped in NYC. Her memory = wiped. Her body = inked. One tat links Jane Doe to the FBI — which discovers she has lethal combat skills. *NBC, 9/21, 10 P.M.*

OUT OF CONTROL

Empire's power plays thunder on, but al-Lyon-ces have shifted

Fox / 9/23 / 9 P.M.

1 ANDRE

With the tug-of-war over Empire still raging, unallied son Andre (Trai Byers) "is in play," says exec producer Ilene Chaiken. But no dirty dealing! Having found his faith, the dad-to-be is "trying to come to terms with the bad he's done and walk a higher path."

2 LUCIOUS

Now behind bars (bodyguard, bullet to the face, remember?), the patriarch (Terrence Howard) still calls the shots. "He has people who execute his wishes," says Chaiken, who adds he'll lose the orange jumpsuit fast: "*How* he gets out is the story."

3 COOKIE

With son Hakeem won over to her side, Lucious' ex (Taraji P. Henson) plots a hostile takeover. Expect to see her ambition take root via flashbacks (some in prison!). They tell more, says Chaiken, "about her history, her family and where she came from."

4 HAKEEM

The rapper (Bryshere Gray) is still hooking up with Dad's former fiancée (and bitter ex–Empire exec) Anika (Grace Gealey). "Nobody in the family is happy about that," says Chaiken. At least Hakeem keeps his options open. "He's a player."

5 JAMAL

In proving himself to his father, the openly gay singer (Jussie Smollett) now "has a harder exterior," Chaiken says. But Lucious' chosen successor struggles with the change. "He's battling within himself between the light and the dark side."

6 LAZ

"Can Cookie ever choose a man who is good for her?" asks Chaiken. Look out for her new love, Laz (Adam Rodriguez), an EMT turned concert promoter. Also guesting: Chris Rock, Kelly Rowland, Marisa Tomei, Pitbull and Chris Bridges, a.k.a. Ludacris.

FROM LEFT: CHUCK HODES/FOX (3); CHRISTOPHER FRAGAPANE/FOX (2); JON KOPALOFF/FILMMAGIC

SAMSUNG

FASHION.

ACCESSORY.

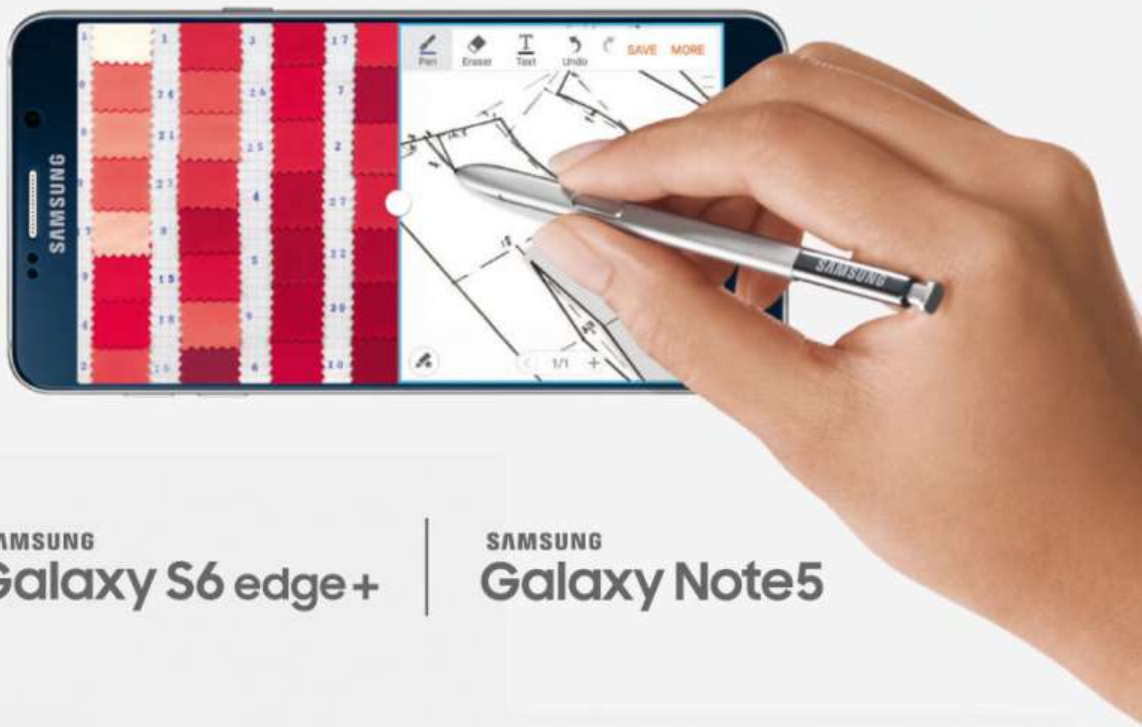

SAMSUNG
Galaxy S6 edge+

SAMSUNG
Galaxy Note5

The fashionable Galaxy S6 edge+ with its 3.6 million pixel, dual edge display or the multitasking, Multi Window Galaxy Note5 with S Pen, the most functional accessory ever.
Either way, fashion never looked better.

©2015 Samsung Electronics America, Inc. Samsung, Samsung Galaxy, Galaxy Note, Multi Window and S Pen are all trademarks of Samsung Electronics Co., Ltd. Use only in accordance with law. Screen images are simulated; actual appearance of devices may vary.

I love, love, love all things fairy tale," *Once Upon a Time* star Ginnifer Goodwin tells *Us*. "I always wanted to be a Disney princess and live in the kingdom." Camelot will have to suffice! Season 5 finds Snow White (Goodwin) and Prince Charming (Josh Dallas) in the dominion of King Arthur (Liam Garrigan), trying to suppress the dark side of their daughter, Emma Swan (Jennifer Morrison). Goodwin, 37, takes *Us* along for the ride.

How are Snow and Charming handling the change in Emma?
Not well. They have different ideas on how to rid her of darkness. They're both stubborn, and it causes something of a rift in their relationship. . . . I don't want to give too much away, but I will say that the choices Emma makes as the Dark One are full of just as much integrity as the choices she makes as light Emma.

GINNIFER GOODWIN

Once Upon a Time

Dark Emma looks so spooky! Was Jennifer as startling in person?
She reminded me of ice. There was something about her that actually physically gave me a chill. And the way she'd look at me gave me the creeps.

***Once* has featured *Frozen* and *Sleeping Beauty* favorites, and this fall brings Merida (Amy Manson) from *Brave*! Any requests?**
Oh, my gosh, I would frankly love to meet more Pixar characters. And I wouldn't mind a *Star Wars* overlap!

Goodwin says Charming and Arthur (Garrigan, right) have a "bromance," and Merida (Manson, left) is tied in.

Once has "an infinite space for strong, brave women," she says.

ABC / 9/27 / 8 P.M.

Nowalk calls the dynamic between Weil's and Davis' characters (from left) "abusive."

TIME-TRAVELING WITH *MURDER*

ABC / 9/24 / 10 P.M.

It's back to the future again for *How to Get Away With Murder*. "One question I would want to know is: Are we going to flash-forward to a new event?" teases creator Pete Nowalk, referencing last season's time-jumping mystery. Season 2 untangles the relationship between steely lawyer Annalise Keating (Viola Davis) and associates Bonnie (Liza Weil) and Frank (Charlie Weber). "Why does she trust them? And why are they so loyal to her?" Meanwhile, fans need not wait more than 60 minutes to learn who killed Rebecca — thus setting up a new mystery (namely, the motive). Nowalk says in the face of so much death, Annalise's students — Michaela (Aja Naomi King), Connor (Jack Falahee), Wes (Alfred Enoch), Asher (Matt McGorry) and Laurel (Karla Souza) — have "this feeling that the world is crashing down."

REALITY TWISTS

September ushers in the familiar TV kaleidoscope of red chairs (NBC's *The Voice*, 9/21, 8 P.M.), white lies (CBS's *Survivor*, 9/23, 8 P.M.), gray matter (ABC's *Shark Tank*, 9/25, 9 P.M.) and golden opportunities (E!'s *Keeping Up With the Kardashians*, 9/20, 8 P.M.). To supplement that roster of fan favorites, *Us* recaps this season's fresh doses of reality.

NEW PERSONALITIES

Follow the Rules "We fall somewhere between *The Osbournes* and *Run's House*," rapper-actor Ja Rule (*above center*) says of his comedic family docuseries. *MTV, 10/26, 10 P.M.*

The Real Housewives of Atlanta Season 8's Kim "Tootie" Fields, returnee Sheree Whitfield and transgender model Amiyah Scott (per a source) have NeNe Leakes–size heels to fill. *Bravo, November*

NEW COME-ONS

Love at First Swipe Not-so-lucky daters rethink their online profiles and rehab their style. *The Challenge*'s Devyn Simone and Clinton Kelly (*above*) host. *TLC, 10/2, 9 P.M.*

Love at First Kiss Slobberers, be warned: Contestants must lock lips before mutually deciding whether they want to go on a first date. Thank *Bachelor* creator Mike Fleiss for this one. *VH1, 10/21, 11 P.M.*

NEW CHAPTERS

Worst Cooks in America Will you accept this . . . spatula? Ex-Bachelor Chris Soules (*right*, with Anne Burrell) and other reality elite learn kitchen skills. *Food Network, 9/23, 9 P.M.*

Sweat Inc. *The Biggest Loser* alum Jillian Michaels challenges competitors to create the next fitness craze, à la Crossfit, Zumba, SoulCycle and, uh, Jazzercise. *Spike, 10/20, 10 P.M.*

BRAD WITTER

THIS PAGE AND OPPOSITE, CLOCKWISE FROM TOP RIGHT: MITCHELL HAASETH/ABC; FOOD NETWORK; TLC; MTV; JACK ROWAND/ABC (2); MICHAEL MULLER/CPI SYNDICATION

Crazy Rebecca (Bloom) sings the praises of new home West Covina.

SO, WHAT'S NEW?

Consider this fresh crop of shows for season-pass status

AN LOL MUSICAL
Just how nutty is this *Crazy Ex-Girlfriend*? NYC lawyer Rebecca Bunch (Rachel Bloom) runs into her summer-camp crush, then follows him when he moves across the country. Oh, and she often bursts into song. Those whimsical numbers, says the comedy's cocreator Aline Brosh McKenna, "let you get inside her head." *CW, 10/12, 8 P.M.*

A SCI-FI SEQUEL
In this follow-up to Bradley Cooper's 2011 thriller *Limitless*, a pal gives aimless NYC musician Brian (Jake McDorman) a drug allowing him to access each brain cell. "Everything's at your disposal," says McDorman — so the FBI wants to horn in on the high. And yes, Coop appears! *CBS, 9/22, 10 P.M.*

Kermit and Fozzie

A REVAMPED CLASSIC
Wocka wocka wocka! Fozzie Bear, Kermit and their felt friends work at Miss Piggy's talk show on *The Muppets*, a winking behind-the-scenes "documentary" à la *The Office*. Along for the ride: stars (Reese Witherspoon) and musical guests (Imagine Dragons). *ABC, 9/22, 8 P.M.*

Benoist

A SUPERHERO SAGA
Bird? Plane? Wait, the Man of Steel's *cousin*? In the thrilling yet sincere drama *Supergirl*, the flying do-gooder (a.k.a. Kara Danvers) is "a beacon of hope," says star Melissa Benoist (*Glee*). Supergirl goes public with her powers — and baddies from her home planet take aim. *CBS, 10/26, 8:30 P.M.*

A GRITTY DRAMA
A gripping mix of beauty and beastliness, *Flesh and Bone* exposes "the underbelly of a ballet company," says creator Moira Walley-Beckett (*Breaking Bad*). The artistic director (Ben Daniels) at turns praises and terrorizes secretive Claire (Sarah Hay), whose talent has her peers seething. *Starz, 11/8, 8 P.M.*

A TENSE MYSTERY
Frame-up! After a bomb obliterates a Big Apple landmark, the FBI arrests its own rookie Alex Parrish (Bollywood VIP Priyanka Chopra). Twisty *Quantico* flashes back and forth between that devastating scene and nine months prior, when Alex (Chopra calls her "Jason Bourne in female form") began training. *ABC, 9/27, 10 P.M.*

The '80s Take Over Tuesdays!

JOHN STAMOS
Then *Full House, General Hospital*
Now *Grandfathered*
About the sitcom Restaurateur Jimmy (Stamos) is "a swinging dude, a George Clooney before he got married," says Stamos. Enter Gerald (Josh Peck), the son Jimmy never knew he had, who also has a kid of his own! Stamos calls *Grandfathered* "an unconventional family show." *Fox, 9/29, 8 P.M.*

ROB LOWE
Then *St. Elmo's Fire, The Outsiders*
Now *The Grinder*
About the sitcom Conceited actor Dean Sanderson (Lowe), fresh off a legal drama, moves home to Idaho with delusions of joining the law firm run by his dad (William Devane) and brother (Fred Savage). Says exec producer Jarrad Paul, "He knows nothing about real law!" *Fox, 9/29, 8:30 P.M.*

CLOCKWISE FROM TOP: EDDY CHEN/THE CW; TOMMY GARCIA/FOX; JUSTIN STEPHENS/FOX; DARREN MICHAELS/CBS; ANDREA MCCALLIN/ABC

WAKE UP TO EGGS with Bacon

Nobody knows eggs better than Bacon, Kevin Bacon. That's why I know an egg is a great way to get 6 grams of high-quality protein for 70 calories, and no sugar or carbs. Perfect for when you've got your hands full being carried by someone who's got their hands full.

IncredibleEgg.org

incredible!

FORTUNE COOKIE SAYS...

Your future will be filled with many hours of incredible television

That elegant blonde (Lady Gaga) who owns the Hotel Cortez? A bloodsucking killer with a "nefarious plan," says *American Horror Story: Hotel* cocreator Ryan Murphy. Her myriad guests (e.g., Sarah Paulson's addict Sally) hide secrets too. *FX, 10/7, 10 P.M.*

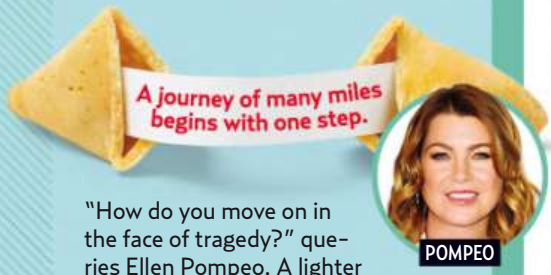

"How do you move on in the face of tragedy?" queries Ellen Pompeo. A lighter *Grey's Anatomy* picks up a year after Derek's death. Meredith (Pompeo) and sisters Maggie (Kelly McCreary) and Amelia (Caterina Scorsone) are housemates! *ABC, 9/24, 8 P.M.*

They do! Penny (Kaley Cuoco-Sweeting) finally weds Leonard (Johnny Galecki) on the *Big Bang Theory* premiere. Alas, Sheldon (Jim Parsons) and Amy (Mayim Bialik), who had put on the brakes, remain "on rocky ground," says Bialik. *CBS, 9/21, 8 P.M.*

Three years since her debut on *The Walking Dead*, Danai Gurira still gets a thrill seeing fans dressed up as her katana-wielding warrior, Michonne. "I love the 4-year-olds, the 40-year-olds, the white ones, the black ones," says Gurira, 37. Michonne sure could use an army of clones coming up. Last we saw her, walkers had begun to slip behind the walls of safe haven Alexandria. In fact, a whopping 654 zombie extras shamble through the season 6 premiere! *Us* gets the gruesome details.

DANAI GURIRA
The Walking Dead

More than 600 zombies?! Which survivors will make it through?
Well, I'll say this: The premiere was thrilling to shoot, and it's going to keep you at the edge of your seat.

Michonne didn't like Morgan (Lennie James) when they met in season 3. Now he's back! What's their relationship like?
She's not really sure, like, who is he at this point? The guy she remembers was quite happy to create booby traps all day and not join people who are actually trying to embrace him. She thought he was crazy, in a way. *She's* allowed to be crazy, but she didn't like other people being crazy.

She and Rick (Andrew Lincoln) are such close friends. What do you make of fans clamoring for a hookup?
I'm thankful people want Michonne to get some, you know. I always say to [exec producer Scott M.] Gimple, "She's a nun! She ain't gettin' none!"

Ever vigilant: Lincoln, Gurira and James (from left).

With reporting by Brody Brown, Ingrid Meilan, Carita Rizzo, Cara Sprunk, Alissa Schulman & Marisa Sullivan

Gurira uses music from U2 to get into character.

AMC / 10/11 / 9 P.M.

THIS PAGE AND OPPOSITE, CLOCKWISE FROM TOP RIGHT: MICHAEL TULLBERG/GETTY IMAGES; JASON LAVERIS/FILMMAGIC; PGSK/MEDIAPUNCH; JASON LAVERIS/FILMMAGIC; WARWICK SAINT/AUGUST; GENE PAGE/AMC; BYRON PURVIS/ADMEDIA/CORBIS; VINCE FLORES/STARTRAKSPHOTO.COM; STEVE GRANITZ/WIREIMAGE

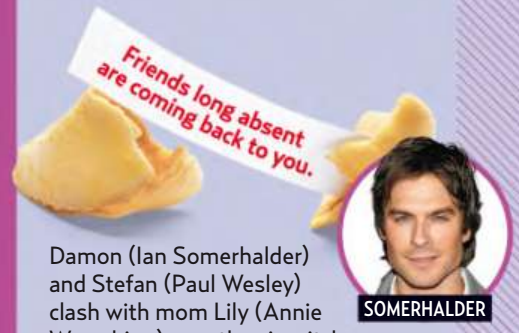

Damon (Ian Somerhalder) and Stefan (Paul Wesley) clash with mom Lily (Annie Wersching) over the six witch-vamp hybrids she called family a century ago. Says *Vampire Diaries* boss Caroline Dries: "They don't live by societal norms." *CW, 10/8, 8 P.M.*

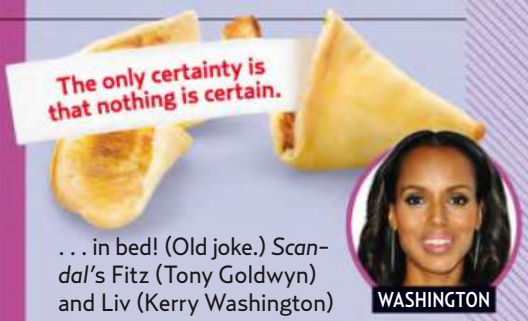

. . . in bed! (Old joke.) *Scandal*'s Fitz (Tony Goldwyn) and Liv (Kerry Washington) were last seen making out! What follows, the actress says, "wasn't what we expected." Plus, Cornelius Smith Jr. joins full-time as activist Marcus. *ABC, 9/24, 9 P.M.*

Did Haley (Sarah Hyland) bust up a wedding to snag crush Andy (Adam DeVine)? *Modern Family* exec producer Christopher Lloyd hints, "They're slow in realizing how good they are for each other." P.S. Why is DeVine wearing a fat suit? *ABC, 9/23, 9 P.M.*

Beautician Peggy (Kirsten Dunst) dreams big in *Fargo*'s second tale, a mystery in 1979 South Dakota. "Peggy has set goals," says Dunst. "Nothing is going to stop her." Not even a deadly accident that entangles her with a crime gang. *FX, 10/12, 10 P.M.*

SECRETS FROM THE SET

Meet the suite! *Jane the Virgin*'s production designer gives *Us* an exclusive tour of Petra's new bachelorette pad

CW / 10/12 / 9 P.M.

DIY! Production designer Cynthia Charette used white paint and upholstery to redo "shabby-chic brown" chairs from World Market.

As a nod to Petra's Czech heritage, Charette tracked down vintage European wineglasses and china on Craigslist and eBay.

Yael Grobglas plays Petra on the dramedy.

"I like to surround Petra with beauty," Charette says. Her inspiration: Old Hollywood and 1930–1945 French modernism.

Subtle seashell accents (like the inlay on this One Kings Lane table) peppered through the penthouse evoke a Miami vibe.

Charette (who worked with set decorator Dena Allen) chose this zebra rug to reflect Petra's villainy: "She's like a tigress, an animal."

The peacock wall art was custom-sculpted based on a design from a 1930s cabinet, hard-coated and then painted gold. LED lights make it pop!

Gold pieces (such as this rented chandelier) signify wealth and imperialism, says Charette. Petra *is* trying to take over her ex's hotel!

CLOCKWISE FROM TOP: THE CW (3); JSQUARED/THE CW

THE SAME SIZE BAG. **3 CUPS MORE POPCORN.**

3 CUPS MORE POPCORN PER BAG.*

Orville Redenbacher's GOURMET POPPING CORN

ORVILLE.COM

© 2015 ConAgra Foods, Inc. All Rights Reserved. Movie Theater Butter. *Comparing popped volume of Movie Theater Butter microwave popcorn (Pop Secret, 10.5 cups; Orville, 13.5 cups). Pop Secret® is a registered trademark of Diamond Foods, Inc.

JEWEL'S LIFE STORY

The singer gets personal in a new album and memoir

Jewel's 2014 divorce left her shattered. But the Alaska native, 41, found solace in penning the aptly titled album *Picking Up the Pieces* and a memoir, *Never Broken* (both out now). "There were times I thought, Who gets divorced and then writes a memoir?" jokes the single mom of Kase, 4 (with her ex, rodeo champ **Ty Murray**, 45). "Most people get drunk and have meaningless sex." Writing about her abusive dad and being abandoned by her mom was equally cathartic. Adds Jewel (née Kilcher), "I am really free now for the first time in my life." She speaks to *Us*.

Q: Is it difficult to be so candid?
People always ask me how I went from being abused and moving out at 15 to being homeless . . . and still turned out OK. I want them to be architects of their own lives too.

Q: The most challenging chapter to write?
The stuff with my mom. I've never discussed it. Talking about what went down with us was heartbreaking.

Q: Is your album similar in tone?
It's a very raw folk album. It's as if there's an IV from my vein to yours. You can have a strong emotional reaction. That's all I tried to do.

Q: You recorded a song with Dolly Parton. Was it a dream come true?
Growing up in Alaska, I decorated the outhouse with pictures of Dolly. She showed up for our 8 A.M. session in high heels, looking incredibly hot. . . . It was all I hoped for!

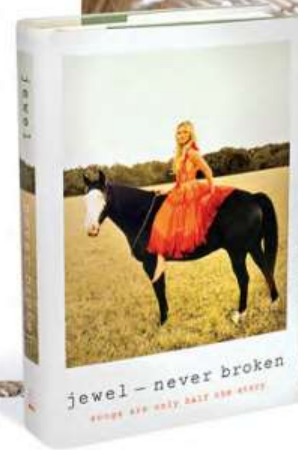

"I wrote it while my son was at school," she says of her tome ($17, *amazon.com*).

JENNIFER LOURIE/GETTY IMAGES, STILL LIFE: WENNER MEDIA

By **Rachel Paula Abrahamson, Jamie Blynn & Brad Witter** / With reporting by Eric Andersson, Travis Cronin & Megan French

©2015 Energizer

your chance to win $1,000

Enter Burnett's Vodka's **#TailgateChamps** Instagram contest and you could **win $1,000** to party with your friends!

STEP 1
Start by following **@burnettsvodka** on Instagram

STEP 2
Upload a tailgate pic of you and your friends

STEP 3
Include the hashtags **#TailgateChamps** and **#contest** in the caption

burnettsvodka.com/tailgatechamps

Burnett's Vodka Tailgate Champs Photo Contest. **NO PURCHASE OR PAYMENT NECESSARY TO ENTER OR WIN. A PURCHASE WILL NOT INCREASE YOUR CHANCES OF WINNING.** Starts on 9/15/15 at 12:00:00 p.m. ET and ends on 10/28/15 at 11:59:59 p.m. ET. Open to legal residents of 50 United States and D.C., who are at least 21 years of age and older. Void where prohibited. Subject to Official Rules at burnettsvodka.com/tailgatechamps. Sponsor: Heaven Hill Brands, 1064 Loretto Rd., Bardstown, KY 40004.

Burnett's® Vodka & Flavored Vodka
Bardstown, KY 30-40% Alc./Vol. ©2015

LIQS COCKTAIL SHOTS
Brooke Shields raises her spirits with 2.1-ounce shooters in five all-natural flavors. Try the 90-calorie cucumber-lime vodka. ($16 for six, *liqsshot.com*)

TWENTY ONE PILOTS
The rap-pop duo are on the rise after performing from their album *Blurryface* at the MTV Video Music Awards with **A$AP Rocky**. ($8, *itunes.com*)

THE **US**
BUZZZZ-O-METER
What Hollywood is buzzing about this week

THE SKYLARK
Sam Smith takes in panoramic views of NYC at this sexy rooftop lounge. Order the mac-and-cheese cupcakes! (*theskylarknyc.com*)

IO HAWK MOBILITY DEVICE
Justin Bieber's ride of choice is this electric Segway-skateboard hybrid. It glides up to 6 miles per hour! ($1,800, *iohawk.com*)

WINE 'N DINE
Gigi Hadid (username ChefBoyarGi) posts her meals with the free app for food photos. (*itunes.com*)

WHAT TO WATCH ON HUFFPOST LIVE
This week's lineup features interviews with:

Chris Harrison
MONDAY, SEPTEMBER 14

David Gregory
TUESDAY, SEPTEMBER 15

Audrina Patridge
WEDNESDAY, SEPTEMBER 16

Rachel Zoe
THURSDAY, SEPTEMBER 17

JOIN THE CONVERSATION AT HUFFPOSTLIVE.COM

CLOCKWISE FROM TOP RIGHT: MATT HAYWARD/FILMMAGIC, N/C (2); SONIA MOSKOWITZ/WIREIMAGE; TIFFANY ROSE/GETTY IMAGES FOR TOURETTE ASSOCIATION; NOAM GALAI/WIREIMAGE; BYRON PURVIS/ADMEDIA/CORBIS

BURNETT'S®
VODKA
BURNETT'S
ORANGE
Orange
FLAVORED VODKA
BURNETT'S
CHERRY
BURNETT'S
VODKA
SIR ROBERT BURNETT
more fun with burnett's®
burnettsvodka.com
Think Wisely.
Drink Wisely.®
Burnett's® Vodka & Flavored Vodka. Bardstown, KY 30% & 35% Alc./Vol. © 2015

TV'S NEW BESTIES

Flawless friendship! *FabLife* hosts **Tyra Banks** and **Chrissy Teigen** tell *Us* which one is more likely to . . .

Banks, 41 (right), calls costar Teigen, 29 (left), "amazing."

TUNE IN!
FabLife, a style talk show, premieres Sept. 14; check local listings.

. . . win at arm wrestling

CHRISSY TEIGEN Tyra! I don't work out. I'm, like, 90 percent body fat. I'm what you call "skinny fat."
TYRA BANKS If you're skinny fat, I'm, like, a curvy-ass jiggle! I have cellulite on my upper arms.
CT Tyra is strong, and eats well.

. . . sew on a loose button

TB I'd figure it out, but I'd be like, "Oh, my God, there is no thread. Chrissy, let's cut out weave tracks in both of our heads. Go find a needle!"
CT I feel like I've done that.

. . . wear white, even after Labor Day

TB I ain't wearing white. I don't want you to see dimples on my booty!
CT White is tough for me because I'm always on my period! Like, always.

. . . get starstruck over One Direction

TB I'd be like, "I grew up loving that song you sing!" [*Starts belting "Gone" by 'NSync.*]
CT I watched their iHeartRadio performance on TV and was like, "I get it now!" I felt like a cougar.
TB But are they really young?
CT They're legal.

. . . run for political office

CT Tyra!
TB **Maya Angelou** told me I should run. I was like, "That's so flattering, but I'll never do that!"
CT I told **John** [**Legend**, her husband] he should get into politics, but he won't. I think partly because I would make a horrible first lady.
TB No, you'd be so refreshing.
CT Pictures would come out. You couldn't have a naked first lady!

CLOCKWISE FROM BOTTOM RIGHT: WENNER MEDIA (2); TIMOTHY GREENFIELD-SANDERS; AMY GRAVES/WIREIMAGE

WHAT I'M READING

Elizabeth Gilbert, author of *Big Magic*, gives *Us* at look at her bookshelf

GREAT EXPECTATIONS
Charles Dickens
"The graveyard scene is the best opening of any novel ever," declares the *Eat, Pray, Love* scribe.

THE LIGHT OF THE WORLD
Elizabeth Alexander
The memoir about loss "blew me away," she says. "I read it on a plane and got up to cry in the bathroom."

THE GROUP
Mary McCarthy
She found this 1963 best-seller while researching her next book: "It speaks bluntly about female sexuality."

THE WONDERFUL WIZARD OF OZ
L. Frank Baum
"It's a classic hero's journey," the 46-year-old notes, "but it's one of the first completely about a girl."

THE STONE DIARIES
Carol Shields
The fictional life story won the Pulitzer in 1995. "I don't know how I missed it!"

WHEN WANDERERS CEASE TO ROAM
Vivian Swift
Gilbert jokes that the graphic memoir about settling down is "the anti–*Eat, Pray, Love*."

Her tome, she says, "is for women who wish to live an inspired life." (Out Sept. 22, $25, *amazon.com*)

#haveKINDLEwillTRAVEL

@ANASBARROS, ISTANBUL | Amazon asked me to take the Kindle Paperwhite on my next trip. I found my way up to the rooftops to read *Kafka on the Shore*—it's a book I keep coming back to. Because, like this beautiful city, it means something new each time I visit.

Follow more journeys on Instagram **@AMAZONKINDLE**

kindle

amazon

The LaurenConrad.com founder (with show creative director Kate Martindale, left, and producer Jonathan Reed) prepped for the presentation for five months!

Conrad checks out textile shows in L.A. for inspiration. "One little thing can spark a collection," she tells *Us*.

"I love to see things go from pencil on paper to an actual garment," Conrad (with stylist Britt Bardo, left) says of fittings.

WATCH IT!
Catch the entire show at *usmagazine.com/lc-runway-nyfw*

Lauren's Fashion Week Debut

Over *The Hills*, onto the runway. **Conrad** tells *Us* about her feat

The look for her models: perfectly imperfect. Conrad opted for "polished" makeup with "a little unkempt and really tousled" hair.

"HELPING SOMEONE FEEL BEAUTIFUL IS THE BEST FEELING."
CONRAD ON DESIGNING

If **Lauren Conrad** could have a conversation with her 20-year-old self, she'd leave out the part about her flourishing career in fashion. "I don't know if I would have tried as hard if I knew it was going to work out!" admits the *Hills* alum. Now, at 29, she has two clothing lines (LC Lauren Conrad for Kohl's and Paper Crown) and an accessories collection, XO(eco). She is set to check off another bucket-list item on September 9: her first New York Fashion Week runway show. "It's one of those pinch-me moments," Conrad says of presenting her LC Lauren Conrad fall collection to a crowd of 350 at NYC's Skylight Modern event space. The California native, who marks one year of marriage to **William Tell**, 35, September 13, sketches out the details for *Us'* Ingrid Meilan.

Tell *Us* about the collection!
The pieces are a little more special occasion than day-to-day. And we took some fun chances that I'm really excited for people to see. It's kind of inspired by a woodland-forest feeling, which you see in the palette and prints. And there's a little bit of a boho vibe to the collection.

How do you come up with ideas?
Most of my inspiration nowadays comes from travel. I think it's everything from a color palette to a fabrication. When I went to India [in 2013], I came home with photos of amazing colors. And I brought back all these amazing trims. Women were selling them on the street.

How do you get from swatches to the finished product?
It's different every time. I've put a piece on a model and said, "Very little needs to be changed. This looks fantastic!" Other times I take a pair of shears to it and make a whole new piece. And then there are some times when I say, "Absolutely not — into the waste bin."

Has the fashion business changed since your first year?
The turnover is getting so fast, trends happen overnight. It used to be like, "These are the five spring trends." Now it's more like, "These are the 50 spring trends!" It's really all over the place. People like options.

What's your take on wacky trends?
It's funny: People are always pushing "the risk" — and I don't think you necessarily have to push boundaries when you get dressed. I think you should really just dress for yourself. Some people have a blast getting dressed. For others, it's more of an obligation and they sort of adopt a uniform. For me, clothes are a fun way to tell other people who you are without saying anything.

What's your getting-ready process like?
It's just putting things together that you think look nice or you think fit well. I'm the type of person who will put something on, change five times and go back to the first outfit! I think a lot of people do that. You just need to go with it.

Shop Her Line!

"It's romantic, but still tailored," Conrad says of her collection. The dresses, skirts and tops (including a $44 blouse and $78 chiffon maxi, *above*) are available postshow at *lcrunway.com* and in Kohl's stores.

COURTESY OF KOHL'S. SIDEBAR: STEVE ERLE/COURTESY OF KOHL'S

By **Sarah Grossbart**

JESSICA'S HONEST

Daughters Honor and Haven "love watching me put on makeup!" Alba tells *Us*.

Jessica Alba knows makeup. The *Sin City* actress started wearing cosmetics professionally at age 12 (she debuted in 1994's *Camp Nowhere*). Before that, her mother used her as a model during cosmetology training. "I was in preschool and she would practice all the looks on me. . . . I was her Barbie Dream Head!" says the 34-year-old L.A.-based mom of Honor, 7, and Haven, 4 (with husband **Cash Warren**, 36). This month, Alba launches Honest Beauty, an 84-piece line of skincare ("for a good canvas") and makeup ("your armor!"). In keeping with the Honest Company ethos, her products are made with nontoxic, natural ingredients. The idea, she says, is to give women a "you, only better" glow with a neutral palette and blendable formulas. Alba dazzles *Us* with her favorite combinations.

For Weekend

"Every day, I put on a tinted moisturizer with sunscreen." Beyond Protected SPF 30 Daily Beauty Fluid Sheer Tint, $28, all products at *honestbeauty.com*

"Blend an orange-y concealer with a pink-y one for perfect matches on certain areas of your face," such as eyes and nose. Concealer Duo, in five options, $20

"Dust bronzer on the hollows of your cheeks. I let my kids swirl it on me because you can't apply too much." Luminizing Powder in Dusk Reflection, $25

Alba shopped in West Hollywood June 16.

"I put balm on my lips, and sometimes I'll dab a bit on my crow's-feet so nothing settles into my lines." Magic Balm, $14

ADVICE

Actress, activist, entrepreneur — and now, beauty guru! **Alba** shows *Us* how to milk the cream of her new crop

For Work

"To pump up a fresh-faced look, I add a lip crayon. The Petal Kiss color is my favorite. It looks beautiful on every skin tone."
Truly Kissable Lip Crayon, $16

"I swipe on lash primer before mascara — it's on the other side of the tube! It makes your lashes look long and full and not clumpy."
Truly Lush Mascara + Lash Primer, $21

"Smudge gold liner along top lids and the outer half of the bottoms for a nice little pop. It gives you that daytime smoky eye."
True Velvet Eyeliner Pencil in Truly Gold, $16

"Cream blush just looks like a little flush . . . like your skin tone with a tint. And it won't get cakey."
Crème Blush in Truly Exciting, $20

For Girls' Night

"I dab some of our primer on my décolletage. It has a bit of mica that makes your skin glow."
Everything Primer Luminous Base, $27

"I'll do a bold lip more with my girlfriends than on a date night. Cash doesn't like to kiss a red lip!"
Truly Kissable Lip Crayon in Mulberry Kiss, $16

"You can top hot pink with a red gloss. It took me a long time to overcome my fear of wearing bright colors."
Lip Gloss in Inspired Kiss, $18

She partied in Paris with designer Tory Burch July 7.

"For a softer cat eye, I top black eyeliner with brown and then I rim the waterlines with brown too."
True Velvet Eyeliner Pencils in Truly Black and Truly Cocoa, $16 each

FROM LEFT: KEVIN MAZUR/GETTY IMAGES; SPOT/AKM-GSI; PASCAL LESEGRETAIN/GETTY IMAGES. STILL LIFE (MAKEUP SMUDGES & DETAILS): WENNER MEDIA. N/C BRAND PRODUCTS

By **Gwen Flamberg**

Josh primped Karlie Kloss June 19.

MAKING WAVES!

Call it a magic wand! **Harry Josh**, stylist to these trendsetting stars, created five looks with one tool

Harry Josh Pro Tools 2-in-1 ceramic iron has a detachable clip, used for Byrne's style. ($175, *dermstore.com*)

SIMPLE TEXTURE
Vary heat time to copy **Gigi Hadid**'s June 18 'do. Wind a 3-inch section around wand for 5 seconds; another, for 3 seconds. Repeat.

TIGHTLY DEFINED
Have fine hair like **Taylor Schilling** (June 11)? Apply John Frieda's volumizing mousse ($6, *ulta.com*) to damp locks, then blow-dry. Spiral 1-inch sections away from the face at a 45-degree angle for 10 to 15 seconds.

BEACHY VOLUME
After curling à la Hudson, flip head upside down and spritz on volumizer for a "messy" effect, says Josh. He used Serge Normant Dream Big spray on **Helena Christensen** July 9 ($25, *shopsergenormant.com*).

SLEEK BEDHEAD
The formula for **Kate Hudson**'s June 4 waves: Wrap 2-inch sections around barrel for 5 seconds. Release, then pull ends straight with fingers for 10 seconds "until it doesn't look like" the hair was curled, says Josh.

VINTAGE GLAM
For **Rose Byrne**'s '30s-inspired look (May 4), place 3-inch sections of hair between the clip and the wand, clamp down and swirl horizontally, away from the face, tucking ends underneath. Hold for 5 seconds.

CLOCKWISE FROM CENTER: RICHIE BUXO/SPLASH NEWS; COURTESY HARRY JOSH/INSTAGRAM; THELONIUS/SPLASH NEWS; PHOTO IMAGE PRESS/SPLASH NEWS; COURTESY HARRY JOSH/INSTAGRAM (2); STILL LIFE: WENNER MEDIA

By **Monique Meneses**

head & shoulders
Live Head First
H&S
HEAD & SHOULDERS 100% Flake Free*
H&S
1383452 1
COOLS ON CONTACT
head & shoulders
INSTANT relief
Scalp relief in a snap.
Head & Shoulders Instant Relief collection with
TEA TREE ESSENCE & PEPPERMINT OIL
cools on contact for instant scalp relief.
*Visible flakes; with regular use. ©2015 P&G

TELEVISION

BY JOHN GRIFFITHS

Kaling calls dream spouse Gordon-Levitt "smokin' hot."

TUESDAY 9/15

The Mindy Project

Project rescue! **Mindy Kaling**'s sitcom is a fun, frisky new addition to Hulu

★★★☆

When Fox dumped *The Mindy Project* in May after season 3's cliffhanger, die-hard fans were understandably distressed. After all, wedding-obsessed Ob-Gyn Mindy Lahiri (creative force **Mindy Kaling**) was left pregnant, with baby-daddy Danny (**Chris Messina**) nixing the idea of marriage. Like one of Mindy's rom-com leading men, though, Hulu swooped in with a 26-episode order. Even nicer, online's looser constraints seem to have inspired the writers to go less sappy, more fizzy and daring — starting with a hat tip to wistful movies like *Sliding Doors* that's disarming from start to finish. With Danny AWOL in India (long, enjoyably nuts story), Mindy day-dreams she's married to another man. (In this parallel universe, Danny hates her!) The dreamboat, a slick, rich guy named Matt Sherman (guest **Joseph Gordon-Levitt**, nimbly playing against his average-Joe type), proudly produces *The Real Housewives: Black vs. White* and agrees to three-ways with other hot guys in their stunning NYC penthouse! Kaling obviously has a blast mocking the notion of the perfect man. And when she goes into unexpected labor next week, this alive-and-kicking show delivers its biggest laughs yet. (*Hulu, new episodes every Tuesday*)

Kody and Meri

SUNDAY 9/13
SISTER WIVES
Divorce denouement! Polygamist **Kody Brown** and his four wives follow the upheaval of the reality show's finale (**Robyn** is replacing eldest **Meri** as the legal wife) with fresh wounds. Meri's feeling "weird" about making it final — and Robyn is pregnant. (*TLC*, 9 P.M.)

SUNDAY 9/13
MISS AMERICA
There are 52 women competing for that pretty crown — and 52 opportunities for divinely ridiculous intros. Last year Miss Iowa touted the fact that "hogs outnumber humans five to one" in her state. (*ABC*, 9 P.M.)

ON THIS WEEK

SUNDAY 9/13
HOUSE OF DVF
In season 2 of this style-and-savvy challenge, **Diane von Furstenberg** seeks a new "global brand ambassador" to represent her fashion empire. Wowza stops along the way include the famed Met Gala and Paris! (*E!*, 9 P.M.)

MONDAY 9/14
DANCING WITH THE STARS
Oh, the prospects of **Gary Busey** and **Paula Deen** cutting a rug! Inspiring **Alek Skarlatos** and **Bindi Irwin** and, uh, dramatic **Kim Zolciak-Biermann** and **Tamar Braxton** are also competing in season 21. (*ABC*, 8 P.M.)

Irwin

Piff!

WEDNESDAY 9/16
AMERICA'S GOT TALENT
Which wild act will win $1 million in tonight's *AGT* finale? At press-time, dry-witted Brit magician John van der Put — in costume as Piff the Magic Dragon — had fans fired up. But don't count out the Professional Regurgitator! **Nick Cannon** hosts, with **Heidi Klum**, **Howard Stern**, **Howie Mandel** and **Mel B** judging. (*NBC*, 9 P.M.)

SATURDAY 9/19
INSTANT MOM
Just add laughter! **Tia Mowry** starts up season 3 of her upbeat family-com as lively stepmom Stephanie. First, Steph is determined to conquer her fear of water — and inspire the kids. (*TV Land*, 8 P.M.)

SUNDAY 9/20
EMMYS
With **Andy Samberg** hosting for the first time, TV-dom's sometimes stuffy awards show should prove irreverent fun. It won't be funny, though, if *Mad Men*'s **Jon Hamm** doesn't finally win best actor in a drama. (*Fox*, 8 P.M.)

Hamm

MOVIES
BY MARA REINSTEIN

Sudeikis tries to help Brie get over her ex.

OUT FRIDAY 9/11
Sleeping With Other People
★★½☆

Why did warm and delightful rom-coms have to the go the way of CDs and landline phones? Now we must make do with cruder fare, like this expendable indie. At least it's mildly funny: In New York City (obvi), rakish Jake (**Jason Sudeikis**) and insecure Lainey (**Alison Brie**) — who had a one-night stand in college — reconnect at a sex-addicts group. They decide to become friends, vowing to never sleep with each other. The stars have a snappy, believable rapport as they engage in emotional foreplay. It doesn't take a *When Harry Met Sally* . . . fan to know where this platonic relationship is heading. Then again, Harry never used a juice bottle to teach Sally how to pleasure herself!

OPPOSITE PAGE: JOHN FLEENOR/NBC. THIS PAGE, CLOCKWISE FROM TOP LEFT: TLC; SPLASH NEWS; ERIC LIEBOWITZ/NBC; COURTESY OF AMC; LINDA KALLERUS/IFC

ADVERTISEMENT

"Just say Yes!"

– Fran Drescher,
Actress, "The Nanny"

to instant & painless hair removal with **Yes!** by Finishing Touch™, the new full-body hair remover that gently sweeps away unwanted hair. It's not a razor, and not a laser! Use it anywhere, anytime – face, arms and underarms, legs, even bikini.

- Instant and Painless
- No Nicks, Cuts, Bumps or Burns
- Safe on All Skin Types and Colors

VOTED #1 FEMALE GROOMING PRODUCT
Survey of 40,000 people by TNC

FINISHING Touch™
instant, painless hair removal

Available at FinishingTouchYes.com
Bed Bath & Beyond, CVS, Rite Aid, Walgreens, Ulta and Walmart

Advertisement

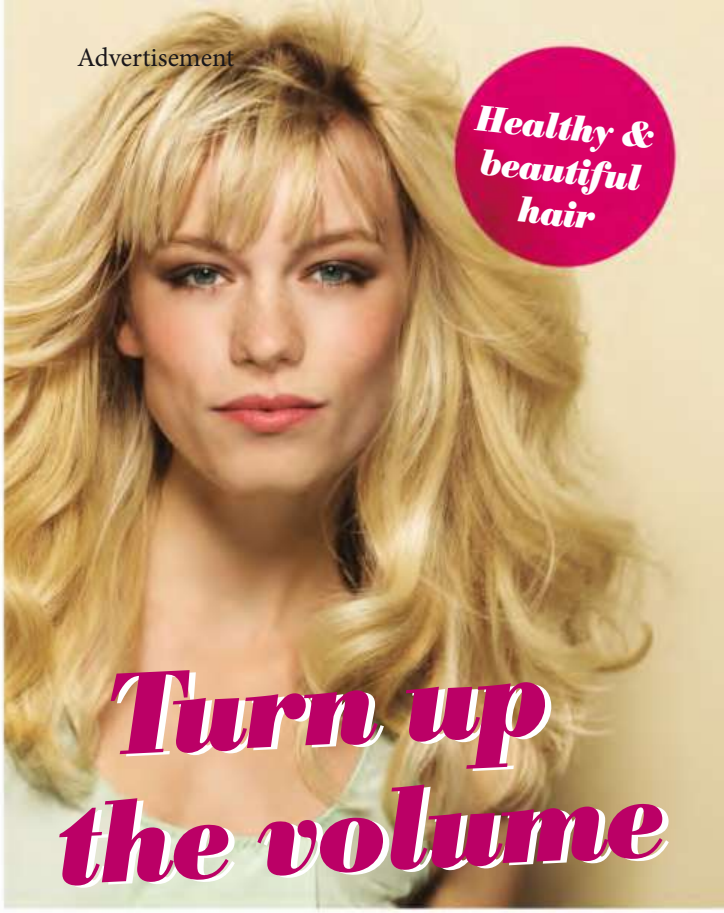

Nourish your hair from within. The best selling Hair Volume™ tablets from Sweden are now available in the USA.

THINNING HAIR?
Are you finding too many hairs in the shower or on your brush? Is your hair starting to look thin and dull? Maybe it is time to supply your hair with nutrients! Hair Volume contains apple extract, in addition to biotin, and other important hair, nail and skin nutrients.

CUSTOMER REVIEWS*

★★★★★
IT WORKS!
BY AMY
"My hair became thinner and I was totally freaking out. After trying Hair Volume, I was impressed. My hair appears healthy. I'm so happy I have found these tablets!"

★★★★½
I LOVE HAIR VOLUME!
BY FRANCINE
"I love Hair Volume! My hair brush doesn't make me panic anymore. Much less hair on it. Thank you for this great supplement!"

Available at participating retailers and online. 1-877-696-6734

ONLINE SHOP
newnordicusa.com

Walgreens CVS/pharmacy meijer GNC At select: BED BATH & BEYOND
theVitamin Shoppe amazon.com drugstore.com DUANE reade HARMON FACE VALUES

These statements have not been evaluated by the Food and Drug Administration. This product is not intended to diagnose, treat, cure or prevent any disease. Always read the label and follow the instructions prior to use. Testimonials are not proof of efficacy. Results may vary.

WEIGHT LOSS UPDATE:

Super-Powerful "Diet Pills" Make Comeback

They're flying off the shelf... But they're NOT for everyone!

Most of us thought the era of the "Super-Powerful" diet pill ended a few years back when the FDA removed Ephedra and Fen-Phen from the U.S. market because of safety concerns.

Well, it turns out that "most of us" were wrong. It seems that a huge, multi-billion-dollar, "underground" market for these amphetamine-like fat burners sprung up even before the ink was dry on the FDA's decree.

But recently, an entirely new crop of high-quality, super-powerful and super-effective diet pills are coming out of hiding and are hitting the shelves of your local GNC.

The current leader in this new category is a product called BiphedAdrene,® developed and sold by Generix Labs, LLC. The company tells us that BiphedAdrene is a two-part system comprised of a unique "Complex Phenylethylamine Provisional" (for powerful appetite control, mood elevation, and energy) combined with an aggressive thermogenic compound (for fat burning and stamina). This two-pronged attack on fat is apparently what makes the compound so effective... and so popular.

While the pills do cause rapid weight loss (no doubt about that), these amphetamine-like compounds are fast becoming a favorite among bodybuilders, college students, and overstressed, exhausted homemakers for their energy and stamina-boosting properties (in other words as powerful "go-fast" pills). Because cult-like trends that begin with bodybuilders and college students quickly become mainstream, many BiphedAdrene (or BiPhed for short) critics are concerned about the overuse of these powerful compounds.

While the pills do cause rapid weight loss (no doubt about that), their reputation as "Mother's Little Helpers" seems to be the driving force behind their extraordinary appeal.

A spokesperson for Generix Labs explains, "One of the things we often heard, as we made a study of the weight-loss market, is that people missed the mood-elevation and boost of energy that were 'side-effects,' if you will, of the Fen-Phen and Ephedra class of diet pills. The weight loss was always primary, but nearly as important was the increase in energy and mood. These new non-amphetamine compounds provide not only very substantial weight loss, but also a similar mood and energy boost."

While these "super pills" are finding their way into the general marketplace, they are definitely not for everyone. In fact, you shouldn't even think about taking them if losing five or six "vanity pounds" is your goal. These diet pills are intended exclusively for the significantly overweight. But that's not the only caveat. You should check with your doctor to ensure you are in overall good health before considering any of this new category of pills.

Let's face it... even though this new generation of diet pills, such as BiphedAdrene, aggressively propose "easy" weight loss, increased energy, and improved mood, they are expensive ($135 for a 30-day supply) and need to be used very responsibly. See you in the supplement section!

NOW BACK IN STOCK!

We at Generix Labs sincerely apologize to anyone who has been unable to find BiphedAdrene at their local retailer. We simply didn't anticipate the overwhelming demand. However, we are happy to announce that BiphedAdrene is once again available direct from the manufacturer (and shipping is always free!)†

Enter promo code INSTOCK11 at checkout and save $25!

To Order Direct Call
1-800-497-3624
or Visit www.BiPhed.com

All trademarks are the property of their respective owners.
©2015 All Rights Reserved. BR15694-3
†Free standard shipping in the continental U.S.A. only.

Use in conjunction with any sensible diet and exercise program. Individual results will vary.
These statements have not been evaluated by the Food and Drug Administration. This product is not intended to diagnose, treat, cure, or prevent any disease.

FASHION PO

In Bridgehampton, NY, Aug. 30.

RAMONA SINGER

SCIUTTO > *The Real Mermaids of New York City.*
MILLER > Actually, someone should throw a net over the entire outfit.
KEMBLE > She looks like fashion surf and turf.

In West Hollywood Aug. 30.

LORDE

LAWRENCE > Three stripes and you're out.
SWEET > Oh, good Lorde!
MANNING-SCHAFFEL > She's suffering from an optical delusion.

In London Sept. 2.

RITA ORA

SWEET > She's *really* into her *Fifty Shades of Grey* role.
HENRY > I guess she patched things up.
FLORES > It's so awkward when you match the sidewalk.

TOP COPS

AMY SWEET
writer, @AmySweetTweet

REMBRANDT FLORES
founder, EFG PR, @rembrandtflores

LORI DEPP
makeup artist, Serendeppity.com

GALANTY MILLER
Scottgalantymiller.com

NELLIE SCIUTTO
actor/host/ CCTV America reporter

ERIC HIMEL
celebrity stylist, Erichimel.com

VIVIAN MANNING-SCHAFFEL
writer, @soapboxdirty

STEVE KEMBLE
CBS Radio

ANDREA HENRY
stand-up comic

LICE

WHEN BAD CLOTHES HAPPEN TO GOOD PEOPLE

In NYC Aug. 26.

KATY PERRY

KEMBLE > Most people hang a dream catcher on the wall.
MILLER > Finding a fashionable dress can be such a tassel.
SWEET > "Bohemian Wrapsody."

In Beverly Hills Aug. 10.

KATE BOSWORTH

SCIUTTO > So much for good jeans.
HILFIGER > Is she carrying a toolbox?
MILLER > Who knew they made karate pants in denim?

In L.A. Aug. 30.

SERAYAH

LAWRENCE > What happens when the *Empire* strikes back.
MANNING-SCHAFFEL > Apparently, someone has already ripped this look to shreds.
MILLER > Close the blinds, girl!

JAIMIE HILFIGER
model/fashion expert, Jaimiehilfiger.com

COOPER LAWRENCE
author, *Cult of Celebrity*

Us Weekly (ISSN 15297497) is published 52 weeks a year by Us Weekly LLC, 1290 Avenue of the Americas, New York, NY 10104-0298. The entire contents of *Us Weekly* are copyright © 2015 by Us Weekly LLC and may not be reproduced in any manner, either whole or in part, without written permission. All rights are reserved. The subscription price is $125 for one year. The Canadian subscription price is $150 for one year including GST, payable in advance. CANADIAN POSTMASTER: Send address changes and returns to P.O. Box 63 Malton CFC Mississauga, ONT L4T 3B5. The foreign subscription price is $175 for one year, payable in advance. Periodicals postage paid at New York, NY, and additional mailing offices. Canada Post Publication Agreement No. 40683192. Canada Goods and Services Tax Registration No. R125042689. POSTMASTER: Send address changes to *Us Weekly* Customer Service, P.O. Box 62230, Tampa, FL, 33662-2230. Printed in the United States of America. NMSHTO

RANK THESE STYLE OFFENDERS AT **USMAGAZINE.COM**

FROM LEFT: SONIA MOSKOWITZ/GETTY IMAGES; GABRIEL OLSEN/FILMMAGIC; ALEX B. HUCKLE/GC IMAGES; BRUCE GLIKAS/FILMMAGIC; JACK HAMMER/STARTRAKS PHOTO; PAUL A. HEBERT/PRESS LINE/SPLASH NEWS

Too Many Rebel Yells

Wilson has her knack for tacky tops down to a tee

MANNING-SCHAFFEL › Silly Rebel — tricks are for kids!

FLORES › Don't walk under a ladder or you might get bad luck!

HIMEL › Don't let Ariana Grande near her.

DEPP › Me-ouch!

FLORES › You gotta be kitten me.

SCIUTTO › I won't be waxing nostalgic about this one.

MILLER › The happiest place on earth is the exchange counter.

CLOCKWISE FROM TOP CENTER: KRISTIAN DOWLING/GETTY IMAGES; NIGNY/SPLASH NEWS; JEFF DALY/PICTUREGROUP; FCA/ZOU/WENN; OWEN BEINY/WENN; JDSL/STARZLIFE; WOLF/INF PHOTO

A NEW PHENOMENON BEGINS

HEROES

REBORN

A Division of NBCUniversal

SPECIAL 2-HOUR PREMIERE **THURSDAY SEPT 24 · 8/7c** NBC

FOLLOWED BY **THE PLAYER**

Always Original
the voice
A Division of NBCUniversal
SEASON PREMIERE MONDAY SEPT 21 · 8/7c NBC